

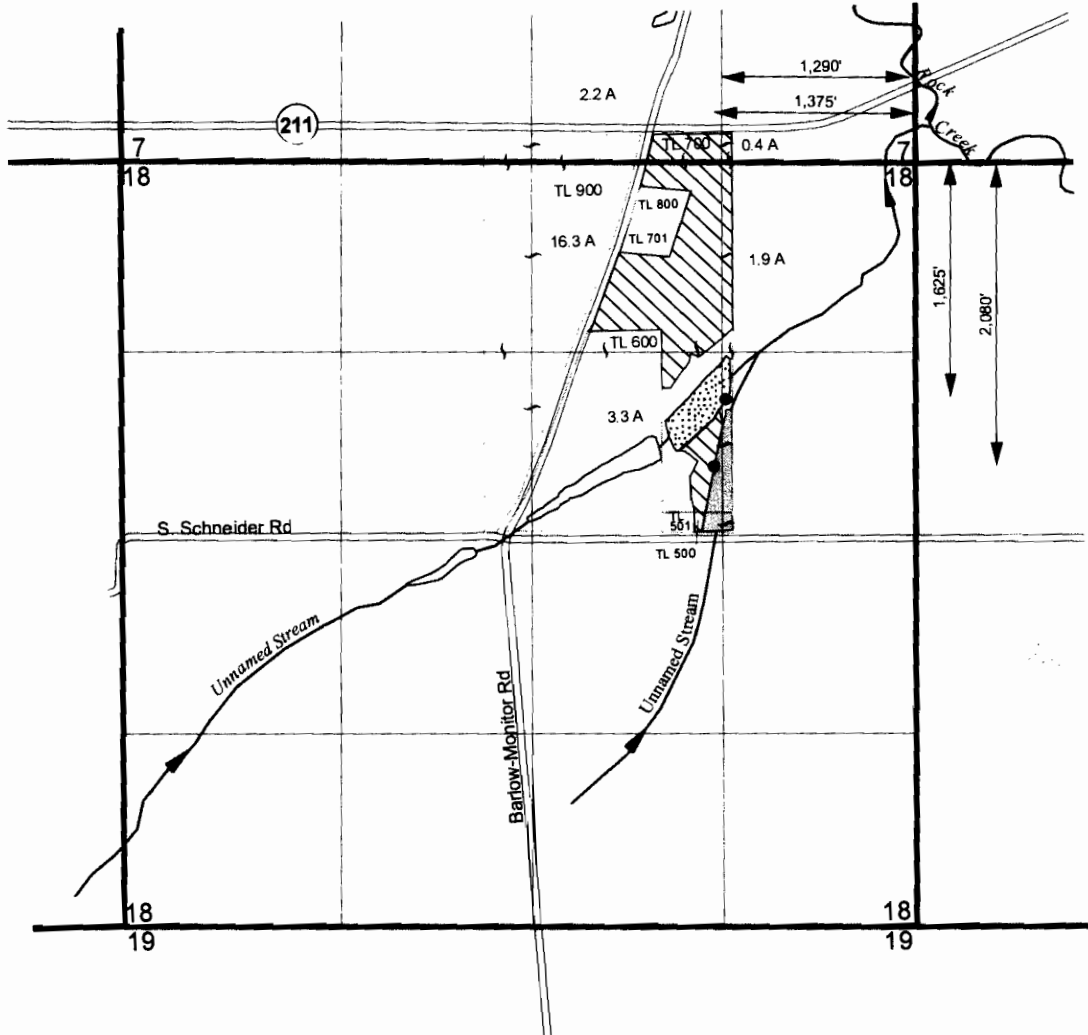

# Sections 7 & 18, T5S, R1E, WM Clackamas County, Oregon



## EXPLANATION

 Proposed Place of Use  
24.1 Acres

● Proposed Point of Diversion

 Taffy's Pond  
Constructed Under Permit R-14882

 Betty's Pond  
Constructed Under Permit R-14883



1 inch = 1,320 feet

THIS MAP IS NOT INTENDED TO  
PROVIDE LEGAL DIMENSIONS OR  
LOCATIONS OF PROPERTY  
OWNERSHIP LINES.

April 15, 2013

**SKOOKUM**  
WATER ASSOCIATES INC  
P-87705

FIGURE 1

Aldeval Properties LLC  
Application Map