

Map # 3

T.2S.R.45E.W.M.

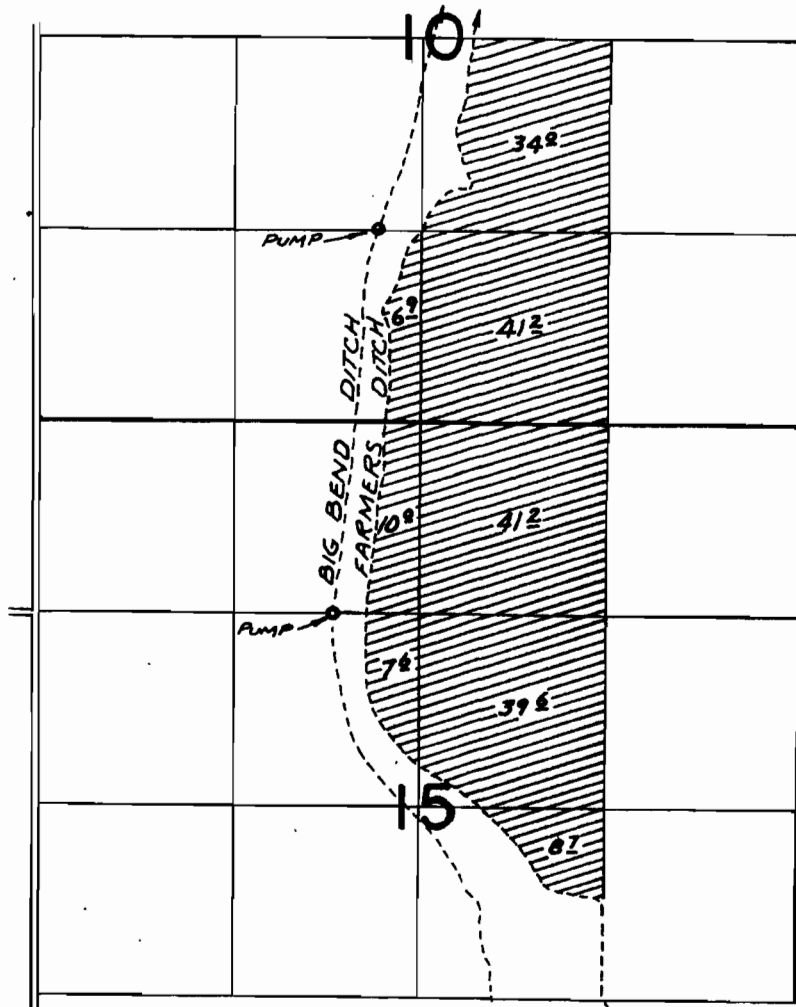

Div. LOC: 550'S. & 800'W. FROM NE. COR. SEC. 31

FINAL PROOF SURVEY UNDER

Application No. *51724* Permit No. *38286*
IN NAME OF

JIM PETTY

Surveyed *SEPT. 28 1976*, by *R. MUGKEN*

RECEIVED BY OWRD

NOV 25 2013

SALEM, OR

BBA - 3MM-100

S-87944

Map #2

RECEIVED

DEC 06 2013

WATER RESOURCES DEPT
SALEM, OREGON

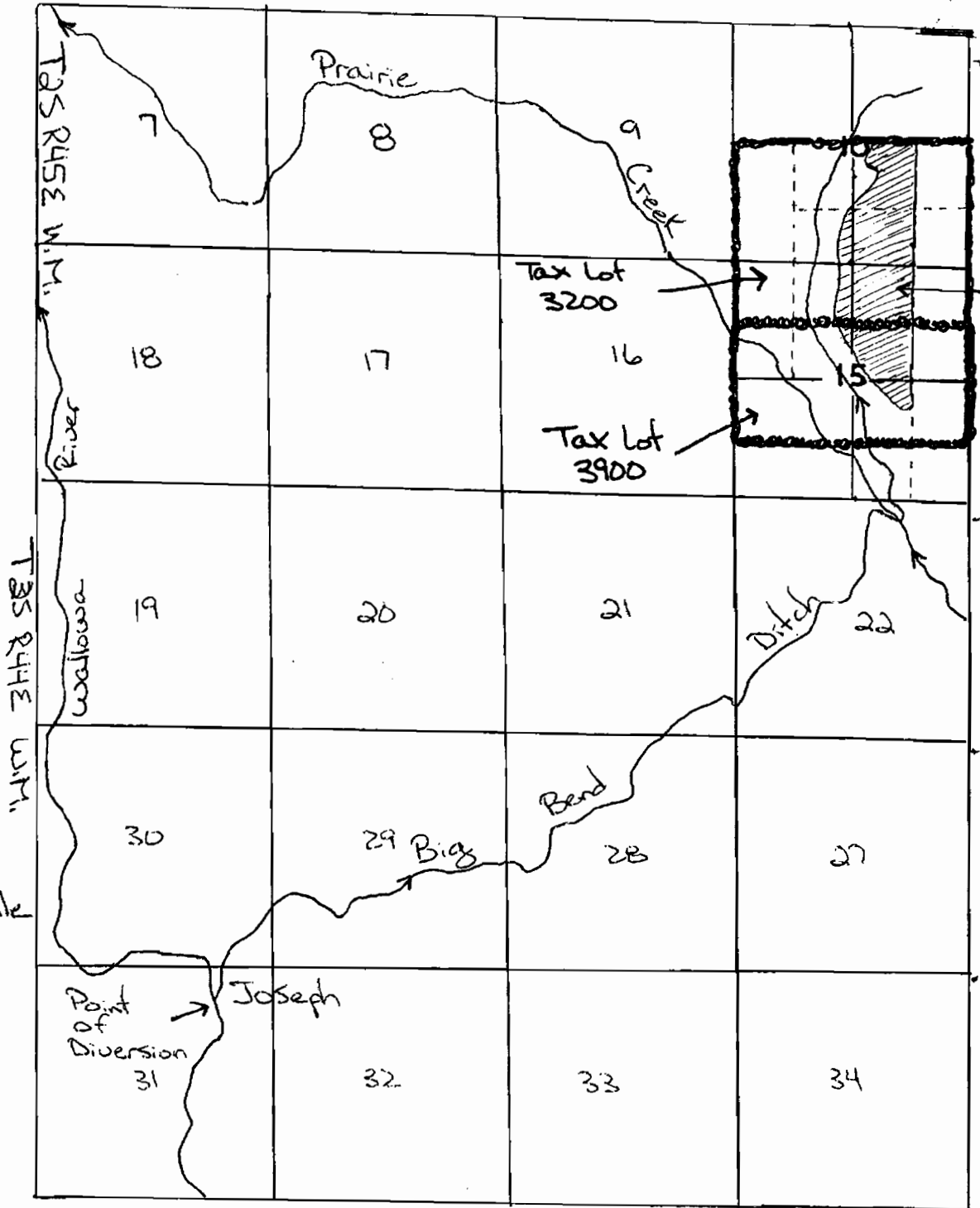

Detail of this acreage found on Final Proof Survey Map Dated 2/28/1976

Scale: 1/2 inches = 1 mile

S-87744