

APPLICATION MAP

IN THE NAME OF ROSELAWN SEED, INC.

T 5 S, R 1 E, W.M. Sec. 20 & 21

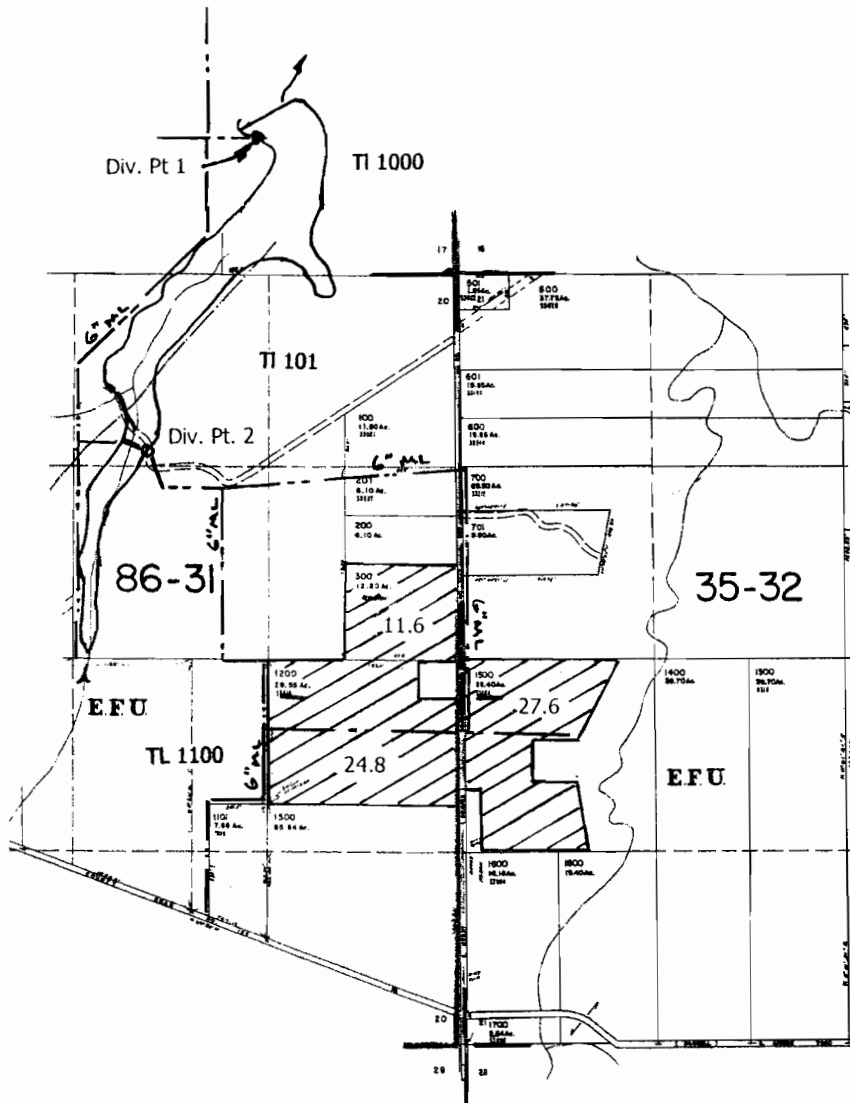

RECEIVED

AUG 05 2009

**WATER RESOURCES DEPT
SALEM, OREGON**

Div. Pt. 2: 1220' S and 2150' W from the SE corner section 17

Scale 1" = 1320'

**Don Knauer Consulting
P.O. Box 5416
Salem, OR 97304**

This map is not intended to provide legal dimensions or locations of property ownership lines .

Permit S-54854