

LOCATED IN: SECTIONS 19, 20, 29, 30, & 32, T2S, R4W, WM, YAMHILL COUNTY, OREGON

PREPARED FOR:
ELK COVE VINEYARDS, INC.

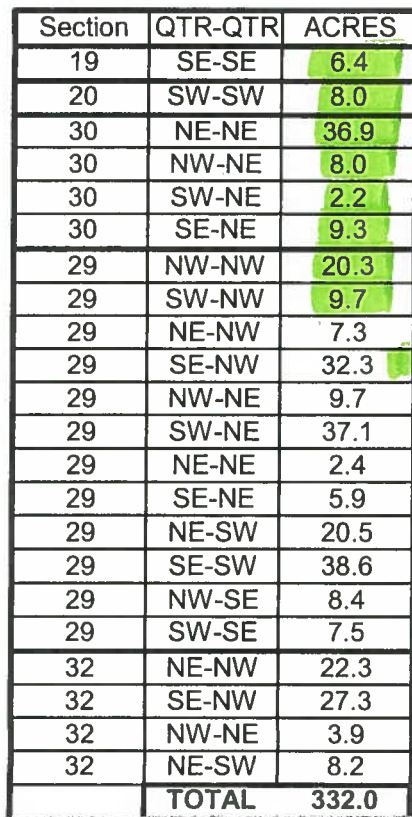

REMAINING
PER CANCELLA
REQUEST
APP 5-86890

WATER WELL #2606 IS 1370' SOUTH AND 1540'
WEST OF SECTION CORNER 20/21/28/29 AND
WATER WELL #2605 IS 2560' SOUTH AND 2015'
WEST OF SECTION CORNER 20/21/28/29.

SECTION CORNER

DEC 15 2008

WATER RESOURCES DEPT
SALEM, OREGON

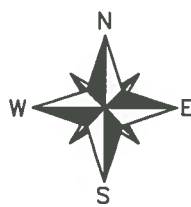

1320 0 660 1320

$$1 \text{ inch} = 1320 \text{ ft.}$$

Stuntzner
Engineering
& Forestry, LLC

PREPARATION OF THIS MAP IS FOR THE PURPOSE OF IDENTIFYING THE LOCATION OF THE WATER RIGHT ONLY. THERE IS NO INTENT TO PROVIDE DIMENSIONS OR LOCATIONS OF PROPERTY OWNERSHIP LINES.

THIS DATA AND MAP WAS COMPILED FROM SCALED
TAX ASSESSOR MAP (S9 T2S R4W), 1970 USGS QUAD
MAP, AND 1994 TERRASERVER AERIAL PHOTO.

Project: 307-2-006
Drawing: 3072006G-WR.dwg
By: WPK/EAU
Date: 10-24-2008

