

THIS MAP WAS PREPARED FOR ASSESSMENT PURPOSE ONLY.

SE1/4 SE1/4 SEC.9 T30S. R.4W. W.M. DOUGLAS COUNTY

REVISED ON 6-10-08

30 4 9DD

1" = 100'

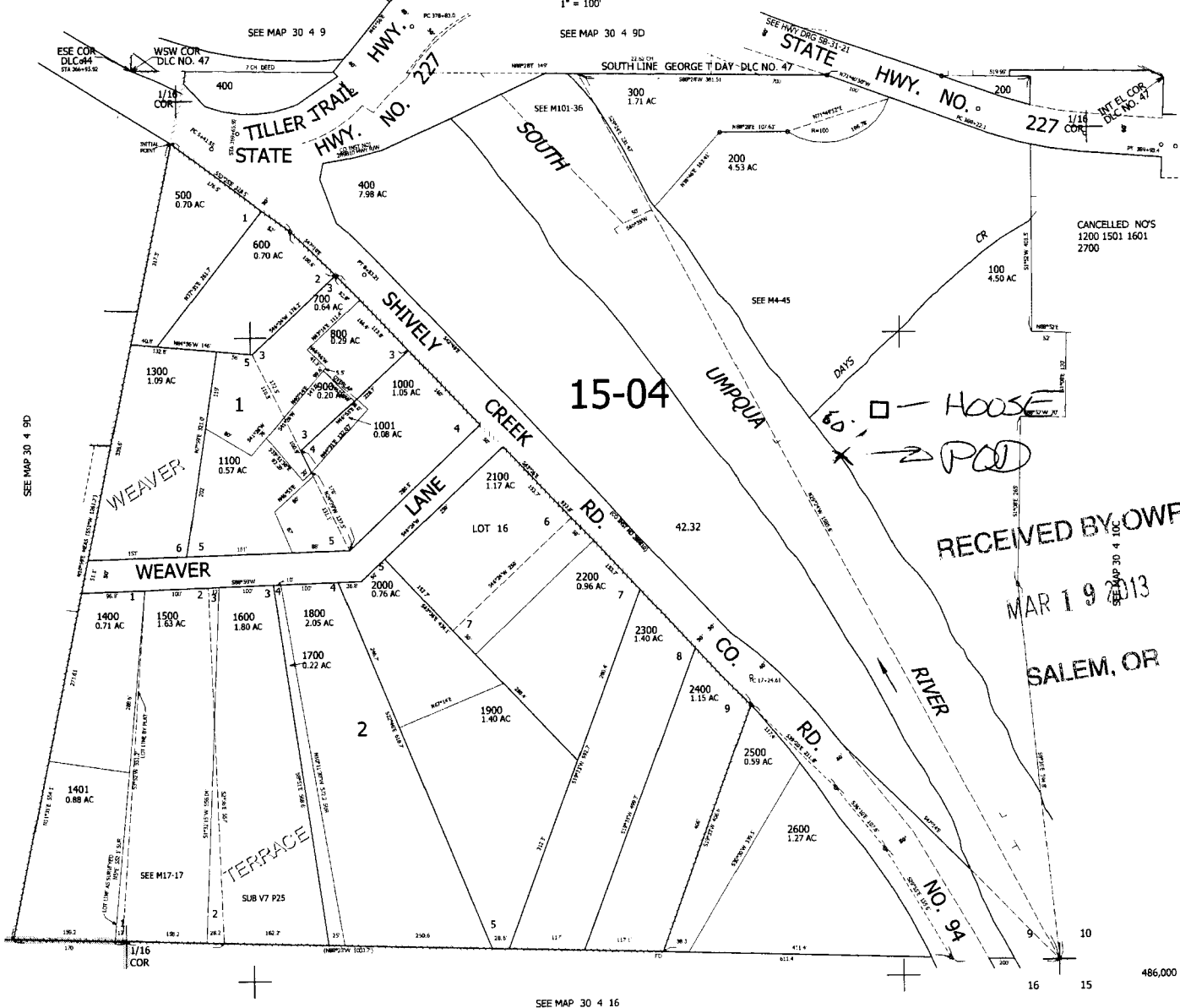

POD LOCATED 710' NORTH &
 310' WEST OF SE CORNER
 SECTION 9

x diversion point
 of existing + proposed
 system

SAME POD LOCATION AS PERMIT S-49625

application S-87880

T. 30 S., R. 4 W., W. M.

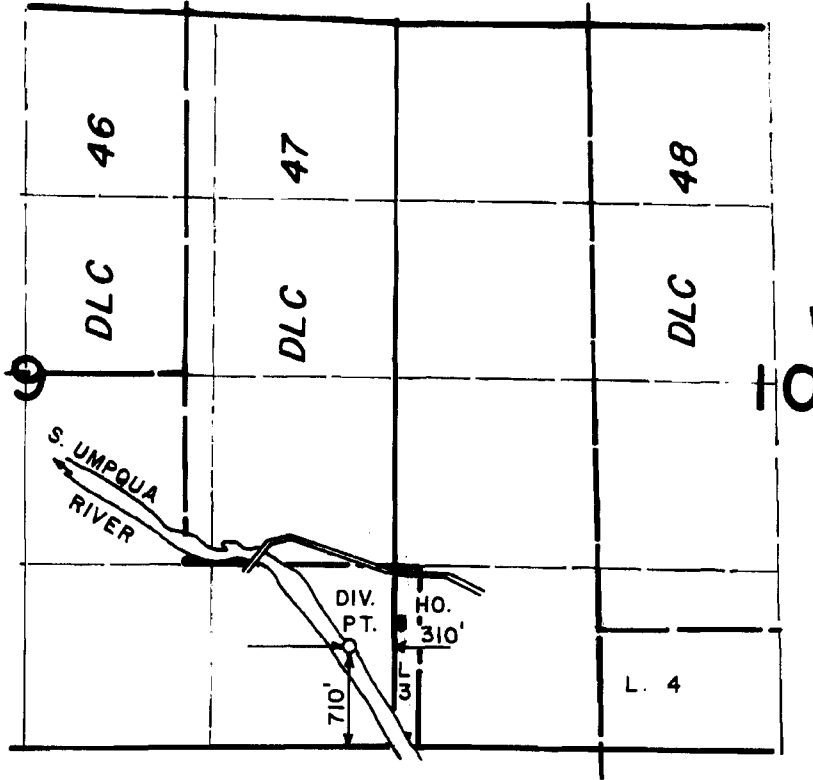

RECEIVED BY OWRD
 MAR 19 2013
 SALEM, OR

SCALE: 4" = 1 MILE

FINAL PROOF SURVEY
UNDER

Application No. 68640... Permit No. 49625.....
IN NAME OF

JOHN E. PRITCHARD AND BERLVA L. PRITCHARD

Surveyed AUG. 11... 19.87, by J. M. SCHMORDE.

reference for application S-87880