

SW1/4SE1/4 of Section 14, T.35S., R.7W., W.M.

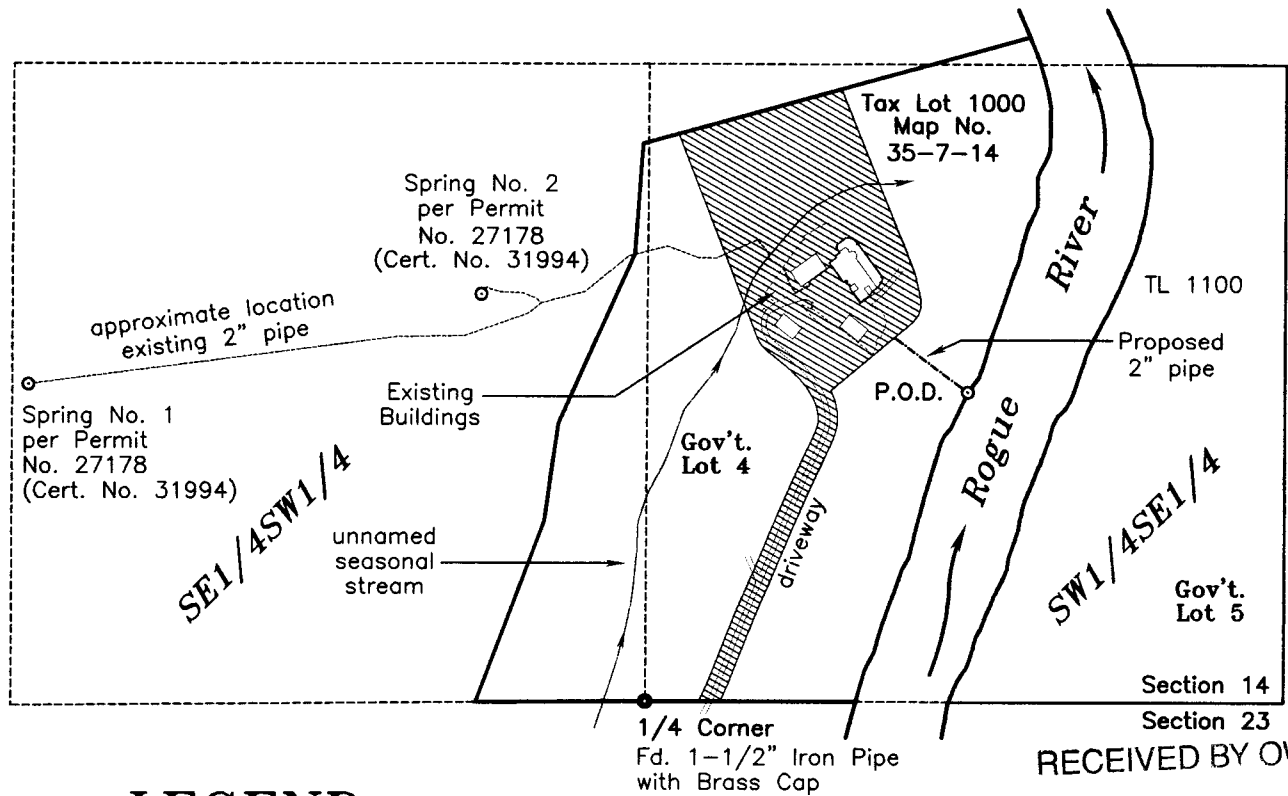

LEGEND:

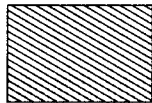

Proposed Place of Use: 6.0 Acres

P.O.D.

Proposed Point of Diversion: 641'N and 665'E of the S1/4 Corner of Section 14

Proposed Usage: Irrigation of lawns, gardens, landscaping, and water features

The purpose of this application is to apply for the right to irrigate the area shown hereon with water from the Lost Creek Reservoir. A Bureau of Reclamation water service contract is being applied for, concurrent with this application.

This plat was prepared for the purpose of identifying the location of the water right only. There is no intent to provide dimensions or locations of property ownership lines.



SCALE:
1" = 400'

~~FEB 18 2014~~

SALEM, OR

Beltis\Burnsides WR\Burnsides.dwg

SUBJECT PROPERTY: Tax Lot 1000, Map No. 35-7-14

PROJECT NO.
1165-13-450

DRAWING NO.
187-8.5.11

DATE:
Jan. 6, 2014

SCALE:
1" = 400'

SHEET NO.
1 of 1

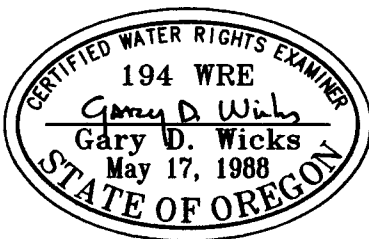

RENEWAL DATE: 6-30-14

PLAT FOR WATER RIGHTS APPLICATION

LOCATED IN

SW1/4SE1/4 of Section 14
Township 35 South, Range 7 West, W.M.
Josephine County, Oregon

SURVEYED FOR:
Mr. Barry Burnsides
2220 Pickett Creek Road
Grants Pass, OR 97527

Tel: 541-471-4455

SURVEYED BY:
WICKS ENGINEERING & SURVEYING
311 N.E. "D" Street
Grants Pass, Oregon 97526

Tel. 541-479-3436
Fax 541-479-1014