

RECEIVED BY OWRD

AUG 04 2014

SALEM, OR

Water Right Application Map
Joseph and Erin Dias
NW 1/4 Sec. 34 T. 28S. R.7W.
Douglas County
Scale 1" = 500'

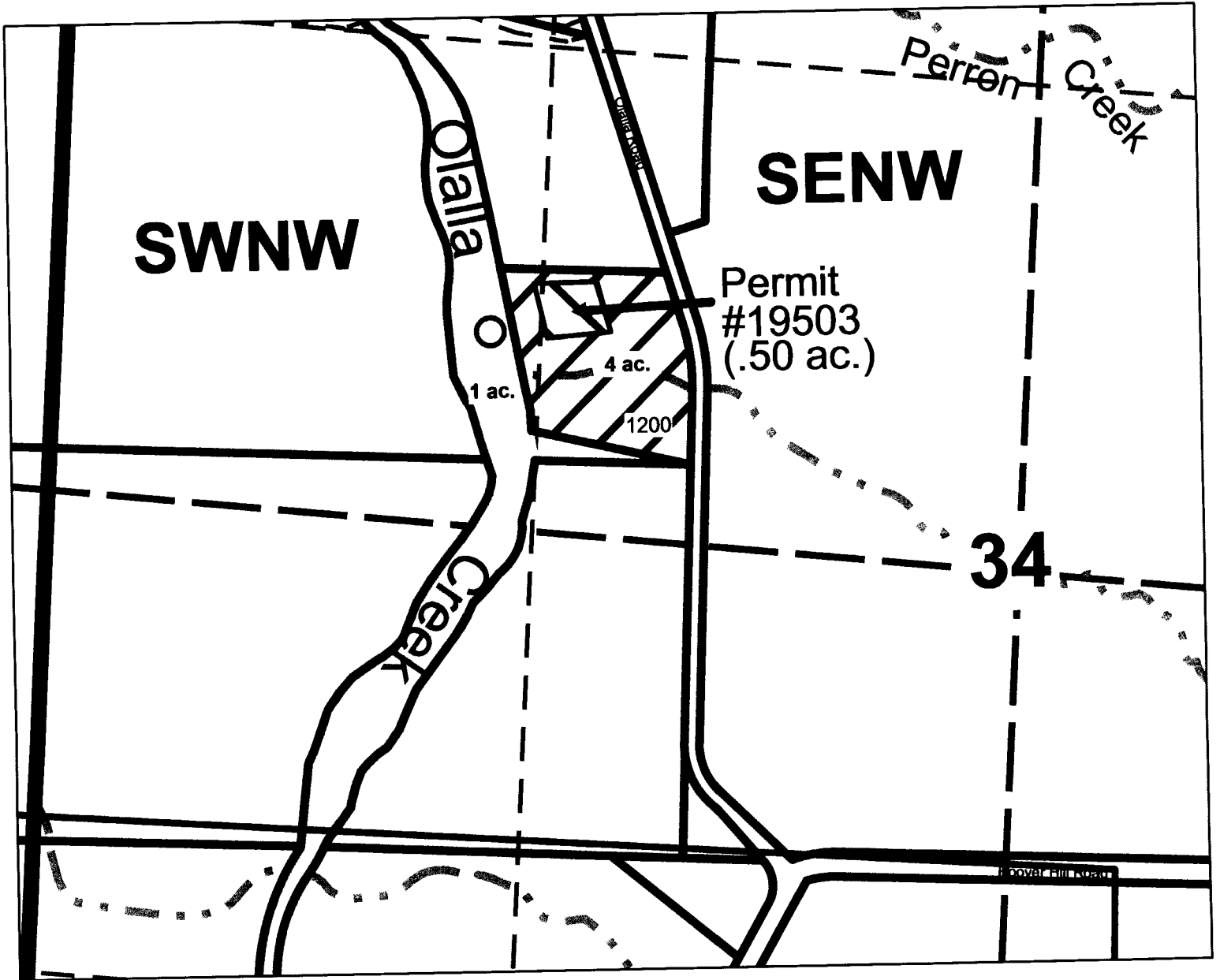
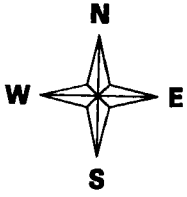

Point of diversion is 330 ft. north and 1170 ft. east from the west quarter corner of section 34.

S-286002