

# Water Right Application Map

RECEIVED BY OWRD

Meryl Bates

SEC.31 T.26S. R.6W. W.M.

SEP 17 2014

Douglas County

SALEM, OR

Scale:1" = 500'

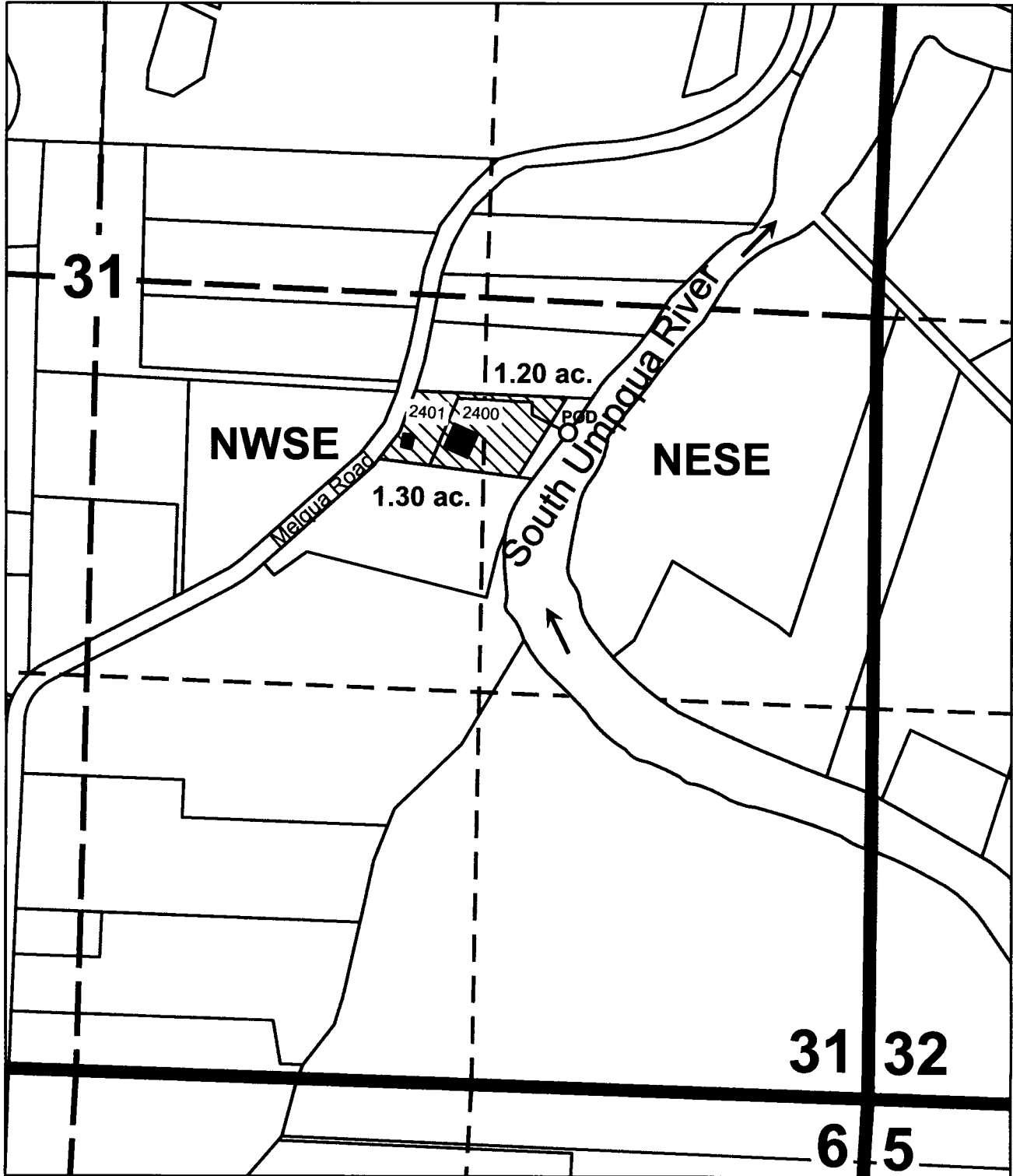
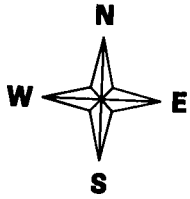

**POD is located 2200 ft. north and 1025 ft. west from the  
southeast corner of Section 31**

9-88013