

T.35S.,R.1W.,W.M.
 Jackson County, Oregon
 Tax Lot No. 351W 29-400 & 402

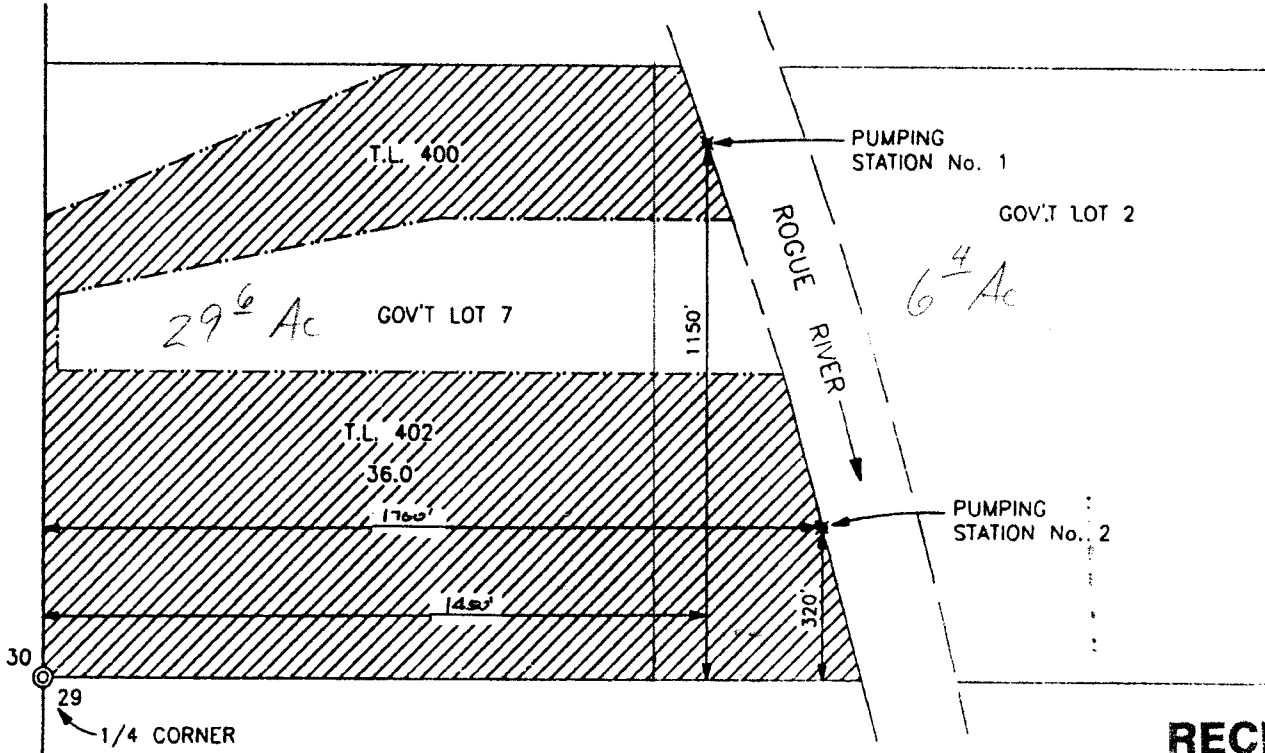
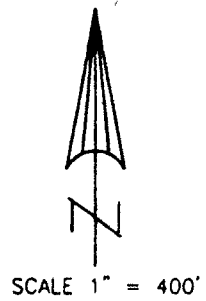

RECEIVED

MAY 07 2001

WATER RESOURCES DEPT.
 SALEM, OREGON

MAP TO ACCOMPANY AN APPLICATION
 TO USE SURFACE WATER

FOR: JIM CHAISSON, SR.
 2200 PINE GATE WAY
 WHITE CITY, OR. 97503

PREPARED BY:
 GARY D. KAISER
 19440 HWY. 62
 EAGLE POINT, OR.
 97524

MARCH 14, 2001

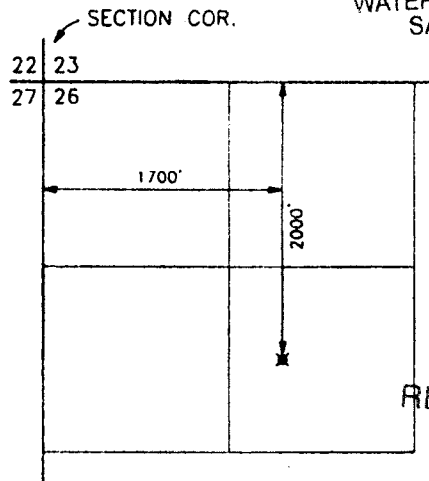
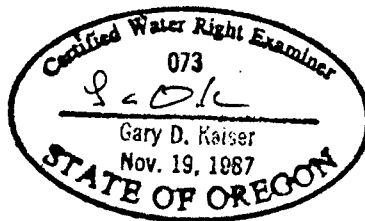

RECEIVED BY OWRI

DEC 02 2014

NOTE: MAP PREPARED FOR
 WATER RIGHT PURPOSES ONLY,
 NOT FOR PROPERTY BOUNDARY
 LOCATIONS.

LOST CREEK RESERVOIR
 POINT OF DIVERSION
 T.33S.,R.1E.,W.M.
 SCALE 1" = 1320'

SALEM, OR

Application No. 84747
Permit No. 5-53834