

Proposed Irrigation of 3 Acres 36S-4W-20-SW/SE-Taxlot 2103

Proposed Place of Use
3 Acres
36S-4W-20-SW/SE-Taxlot 2103

Point of Diversion
533' North & 1,943' West of
SE Corner of Section 20
Township 36S, Range 4W

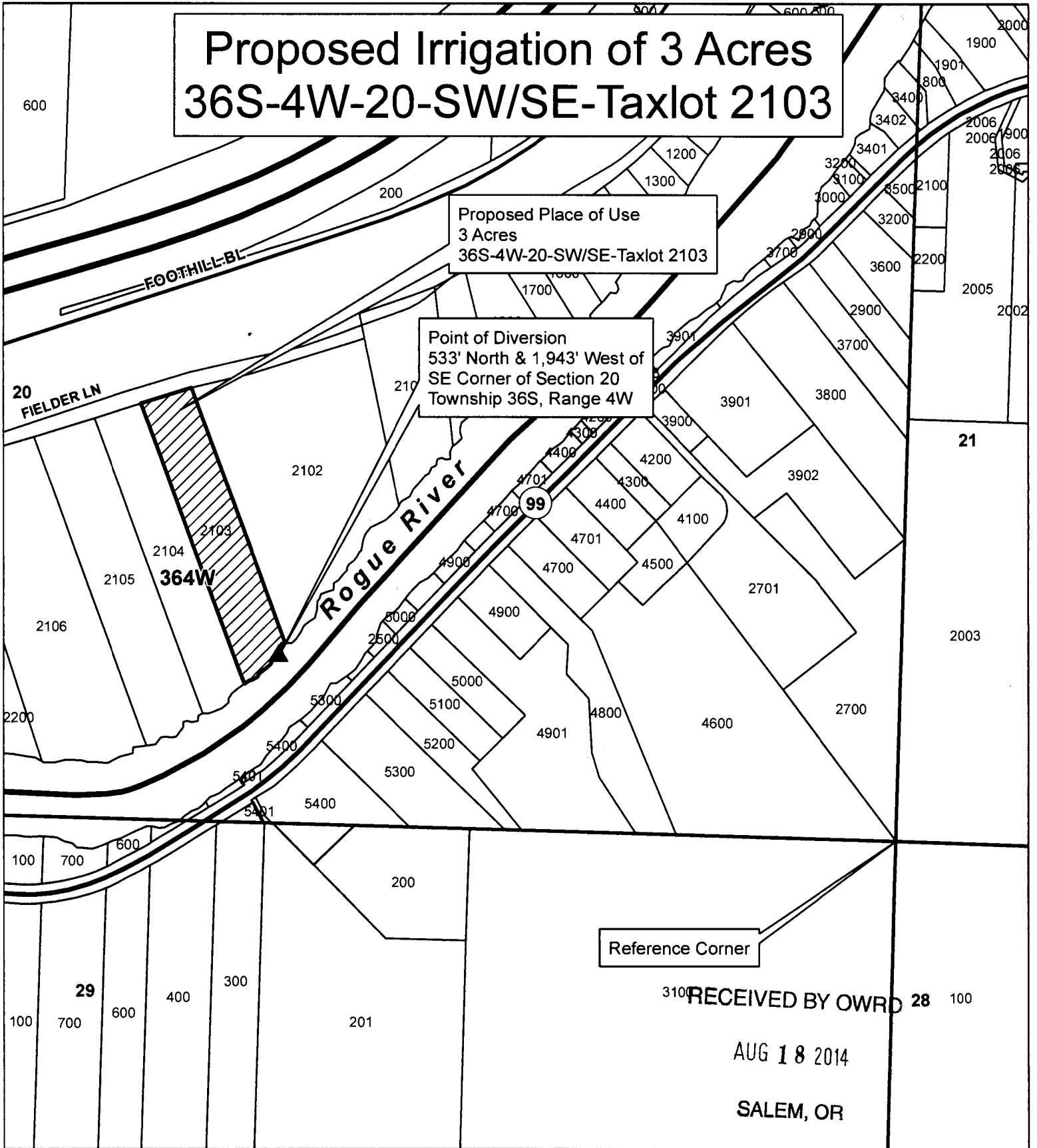

Legend

- ▲ Proposed POD
- ▨ Proposed POU
- Taxlot 2103
- Taxlots
- ▭ Townships
- Sections

1 inch = 400 feet



S-98003 PERMITS-54908

Reference Corner

RECEIVED BY OWRD 28

AUG 18 2014

SALEM, OR

JACKSON COUNTY
WATERMASTER

Prepared by Travis Kelly

This map is based on a digital database compiled by Jackson County from a variety of sources. Jackson County cannot accept responsibility for errors, omissions, or positional accuracy. There are no warranties, expressed or implied.

Date: 08/14/2014; 36S-4W-20-SW-SE-Taxlot 2103.mxd; KellyTN