

T.37S.,R.5W.,W.M.
 Josephine County, Oregon
 Tax Lot No. 37-5-36 - 1600
 ROGUE RIVER BASIN

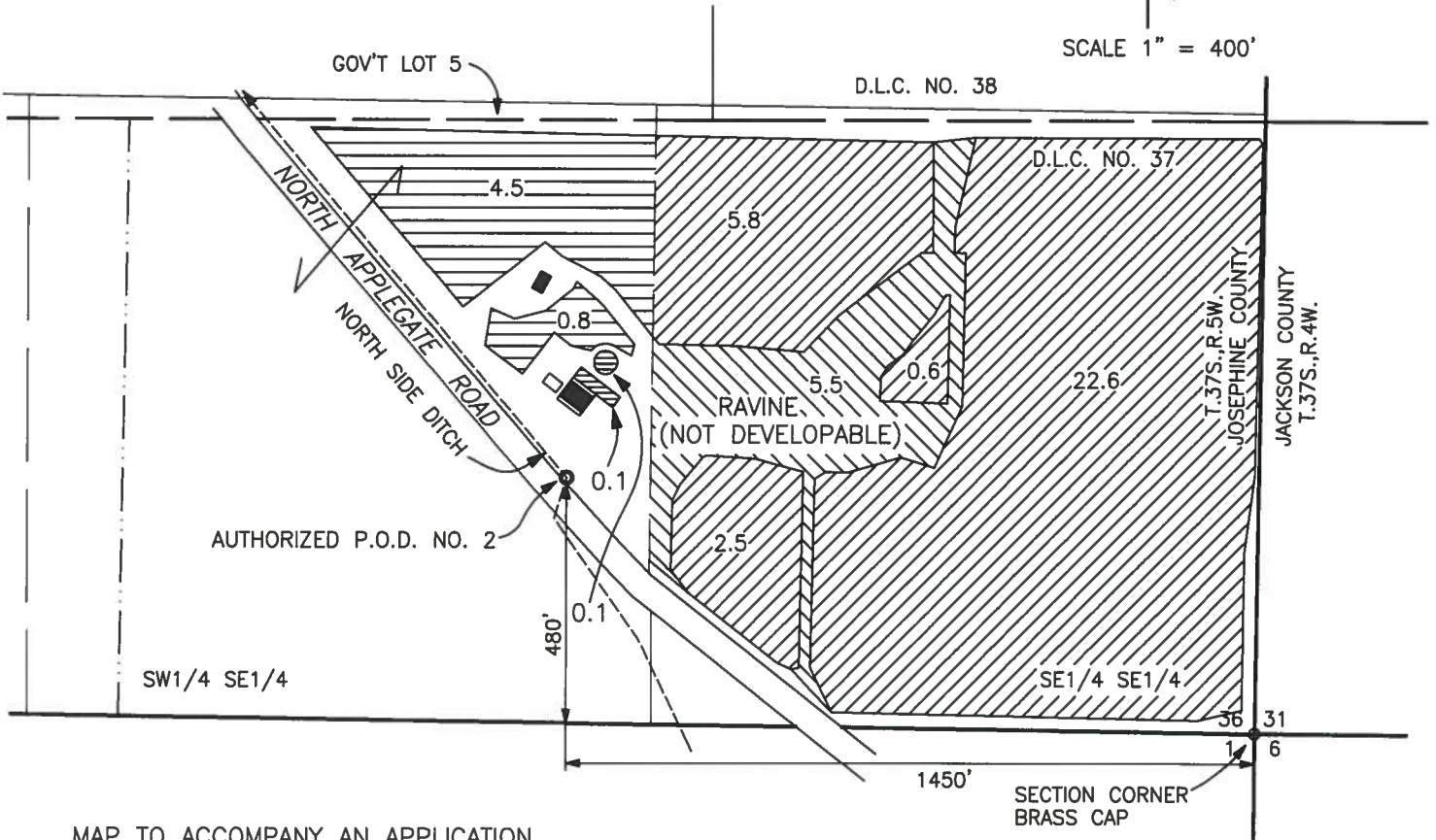

SCALE 1" = 400'



MAP TO ACCOMPANY AN APPLICATION FOR A PERMIT AMENDMENT AMENDING APPLICATION NO. S-86245, PERMIT NO. S-54489.

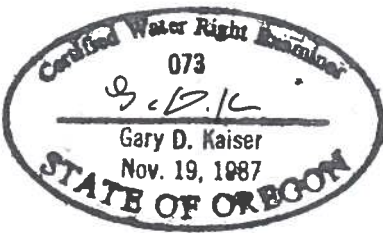

MAP PREPARED FOR WATER RIGHT PURPOSES ONLY, NOT FOR PROPERTY BOUNDARY LOCATIONS.

RECEIVED BY OWRD NOV 04 2014 SALEM, OR

— — — = PROJECTED 40 LINES WITHIN THE BOUNDARIES OF D.L.C. NOS. 37 & 38.

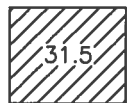

= AREA AUTHORIZED BY PERMIT NOT TO BE CHANGED

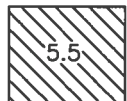

= AREA AUTHORIZED BY PERMIT TO BE CHANGED (FROM LANDS)

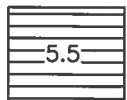

= PROPOSED AREA (TO LANDS)

MAP PREPARED FOR:
 PADRE PROPERTIES, LLC
 RICHARD M. BRADEN, MEMBER
 P.O. BOX 1032
 HUGHSON, CA. 95326

PREPARED BY:
 GARY D. KAISER, CWRE No.73
 19440 HWY. No. 62
 EAGLE POINT, OR. 97524

OCTOBER 28, 2014

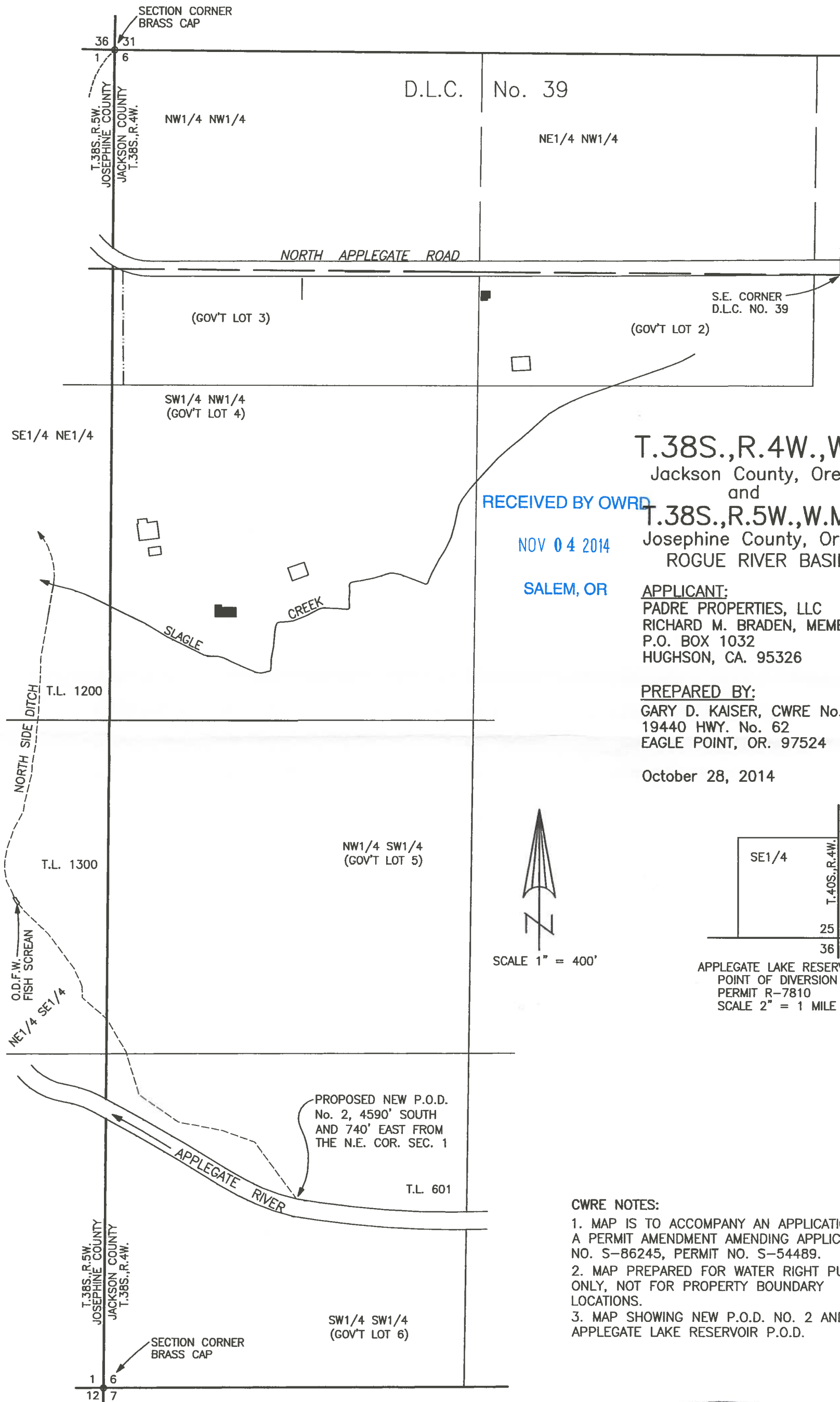

RECEIVED BY OWRD
 NOV 04 2014
 SALEM, OR

T.38S., R.4W., W.M.
 Jackson County, Oregon
 and
 T.38S., R.5W., W.M.,
 Josephine County, Oregon
 ROGUE RIVER BASIN

APPLICANT:
 PADRE PROPERTIES, LLC
 RICHARD M. BRADEN, MEMBER
 P.O. BOX 1032
 HUGHSON, CA. 95326

PREPARED BY:
 GARY D. KAISER, CWRE No.73
 19440 HWY. No. 62
 EAGLE POINT, OR. 97524

October 28, 2014

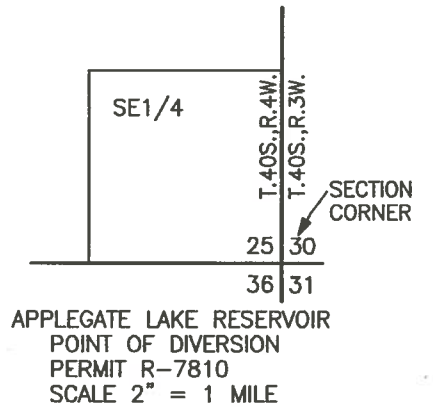
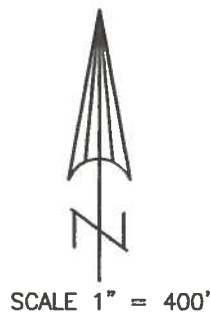

PROPOSED NEW P.O.D.
 No. 2, 4590' SOUTH
 AND 740' EAST FROM
 THE N.E. COR. SEC. 1

CWRE NOTES:

1. MAP IS TO ACCOMPANY AN APPLICATION FOR A PERMIT AMENDMENT AMENDING APPLICATION NO. S-86245, PERMIT NO. S-54489.
2. MAP PREPARED FOR WATER RIGHT PURPOSES ONLY, NOT FOR PROPERTY BOUNDARY LOCATIONS.
3. MAP SHOWING NEW P.O.D. NO. 2 AND APPLEGATE LAKE RESERVOIR P.O.D.

