

# APPLICATION TO USE SURFACE WATER

Located in the Northwest One-quarter of Section 29,  
Township 35 South, Range 1 West of the  
Willamette Meridian, Jackson County, Oregon

## Prepared for:

BPPERRY PROPERTIES, LLC  
3697 Benedict Canyon Lane  
Sherman Oaks, CA 91423

## Prepared By:

NEATHAMER SURVEYING, INC.  
3126 State St., Suite 100  
PO Box 1584  
Medford, Oregon 97501

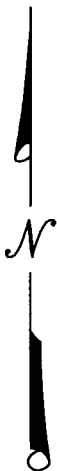
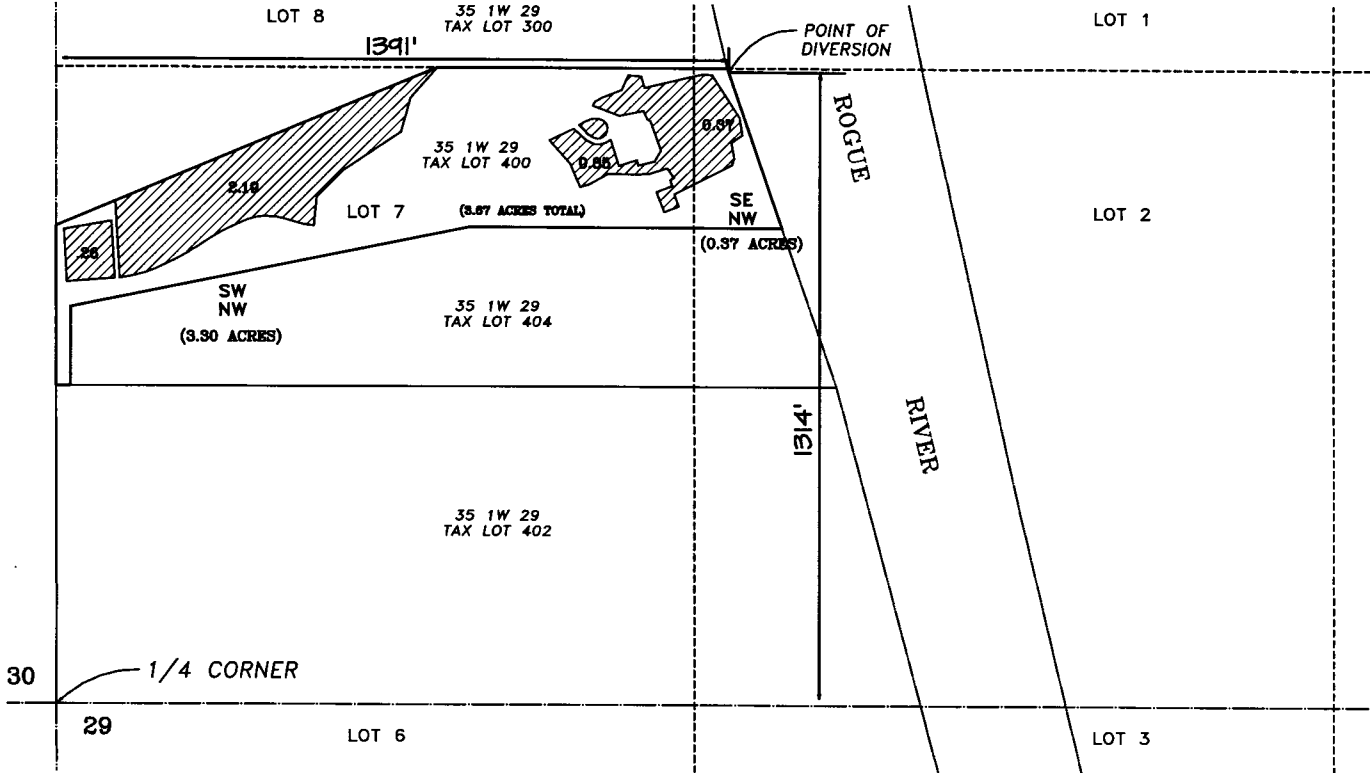

 Indicates acreage to be irrigated

SCALE:  
1" = 400'

S-87788

Jackson County Assessor's Map No: 35 1W 29, Tax Lot 400

**RECEIVED**

MAR 26 2012

WATER RESOURCES DEPT  
SALEM, OREGON

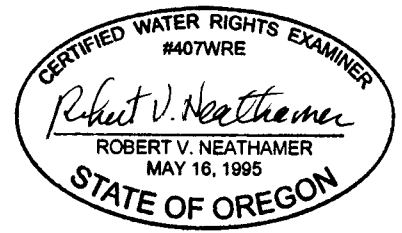

**Renewal Date 12/31/12**

THIS MAP WAS PREPARED FOR THE PURPOSE OF IDENTIFYING THE LOCATION OF A WATER RIGHT ONLY, AND IS NOT INTENDED TO PROVIDE LEGAL DIMENSIONS OR LOCATION OF PROPERTY OWNERSHIP LINES.