

1" = 1320'
Tax Lot 900 and 800

RECEIVED

JAN 28 2015

WATER RESOURCES DEPT
SALEM, OREGON



T.6S. R.1W. W.M.

NENW 6.0 acre
SE NW 7.0 acre

Total 13.0 acre

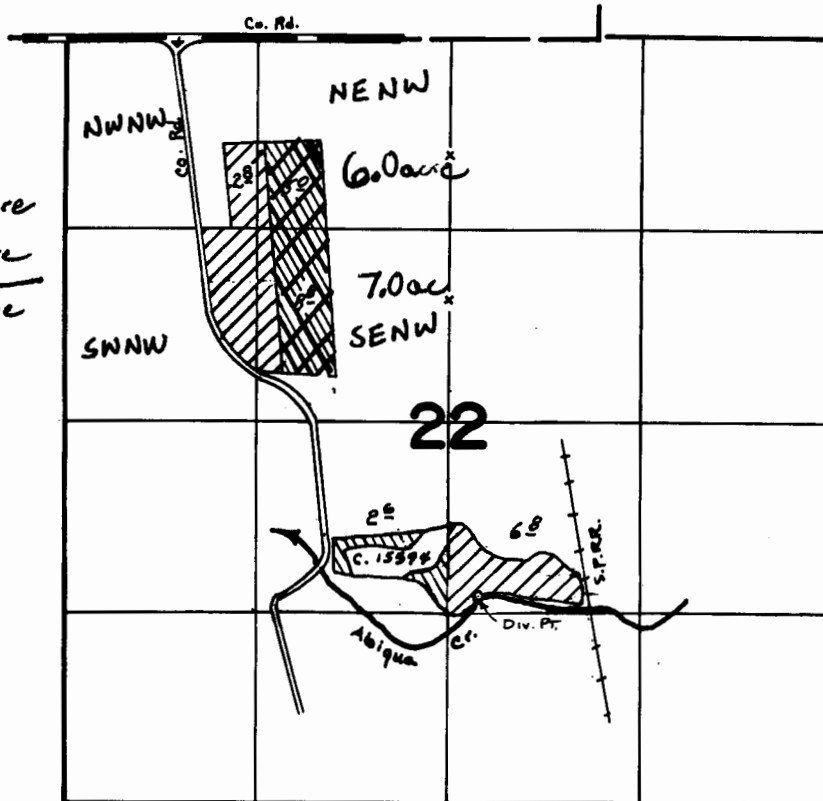

Div. Pt. Located

RECEIVED BY OWRD

AUG 15 2014

SALEM, OR

 - App. # 54643

FINAL PROOF SURVEY UNDER

 New App

Application No. _____ Permit No. _____
IN NAME OF

_____ SCHIEDLER _____

Surveyed _____ by _____

S-88046

Leon Schiedler

1" = 1320'

Tax Lot: 800 and 900

T. 6S R. 1W S.22 of the Willamette Meridian

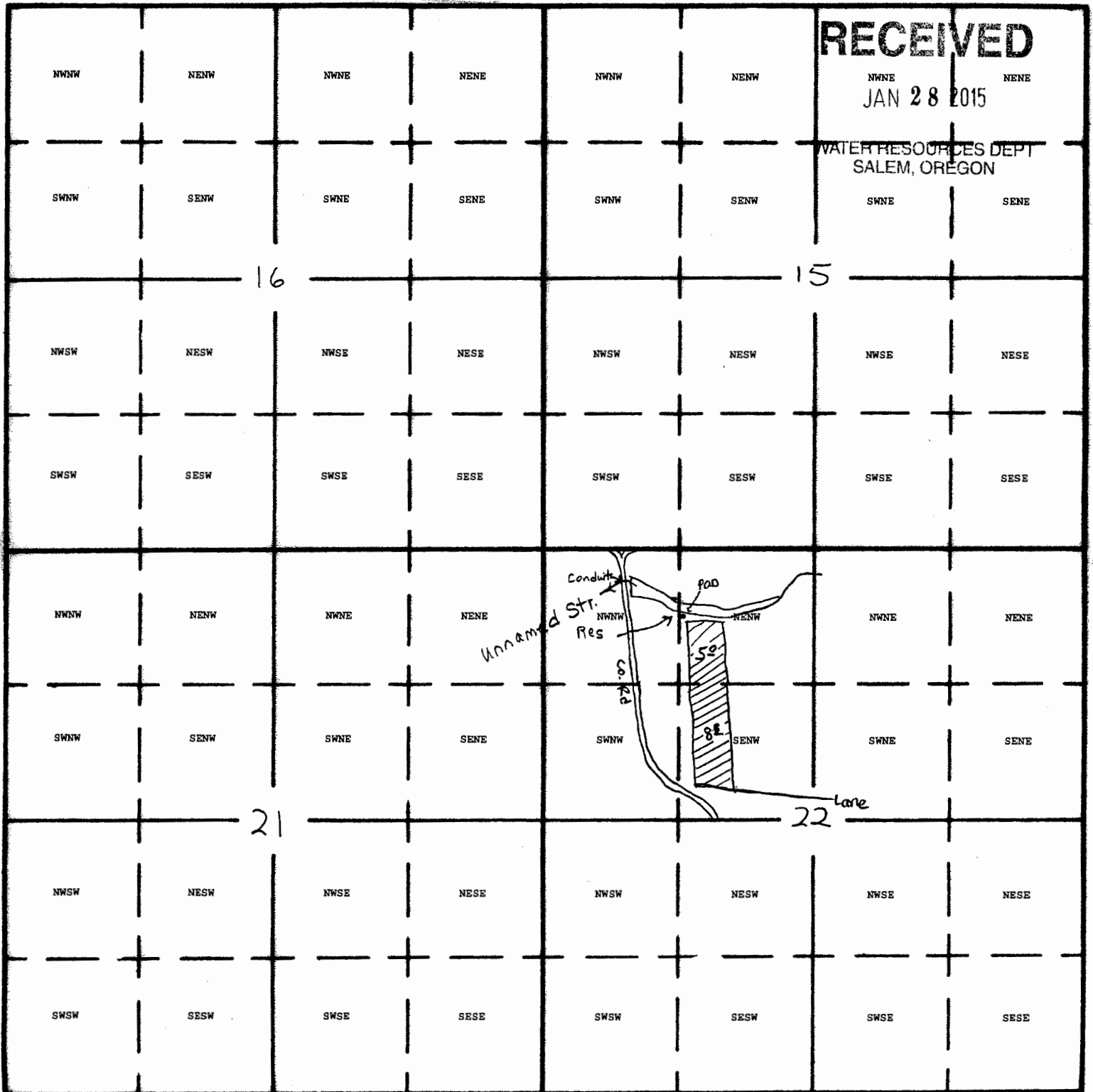

RECEIVED

JAN 28 2015

WATER RESOURCES DEPT
SALEM, OREGON

Diversion Point from reservoir is located: [redacted] from the N.W. Corner of Section 22
1594ft East and 622ft South

S-980046

Leon Schiedler 1-28-15