

T 8S & T 9S, R4W, W.M.

DAVID SETNIKER

SECTIONS 29, 32 AND 33 WITHIN T 8S R4W
SECTION 5 WITHIN T 9S R4W
POLK COUNTY

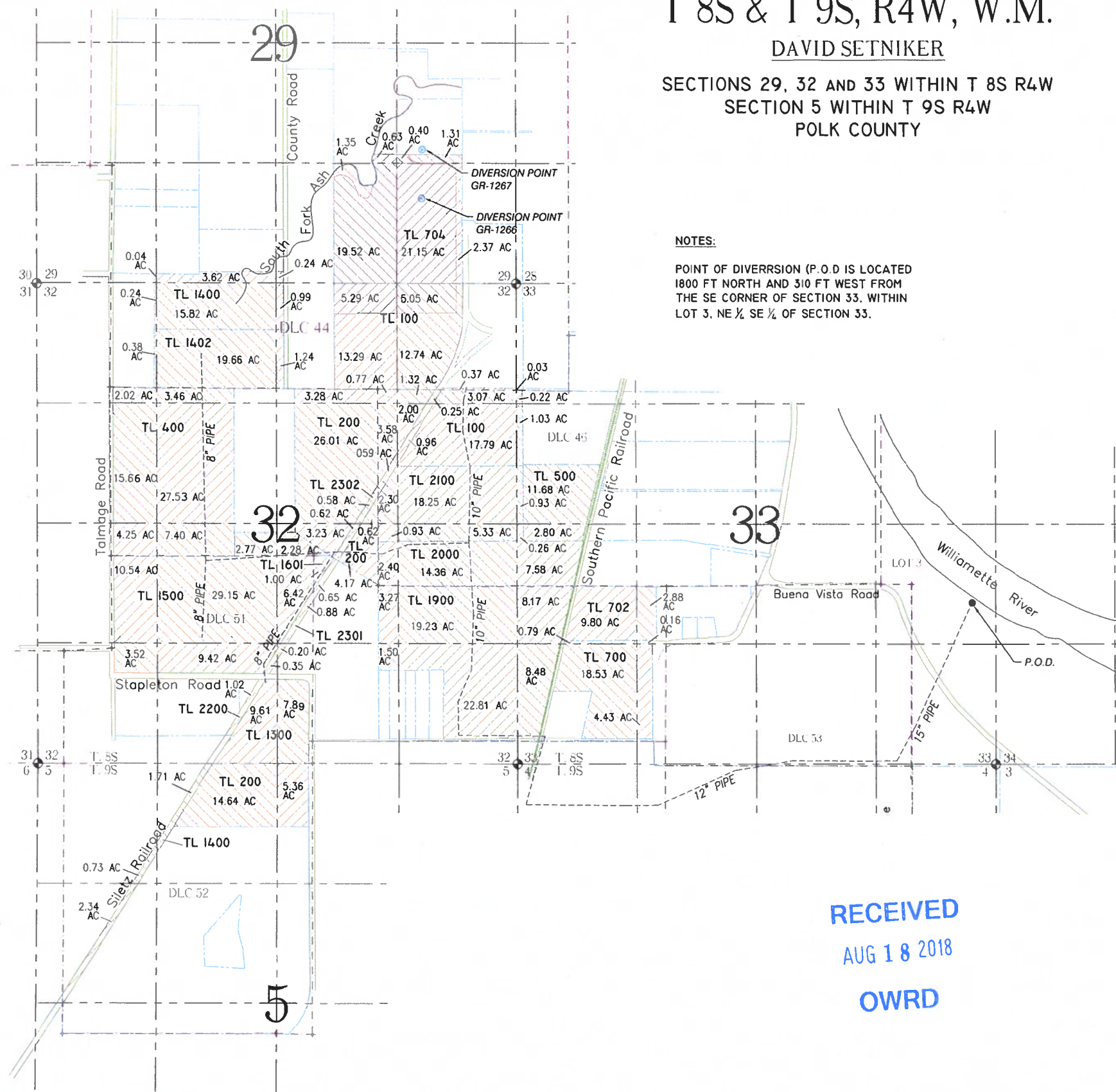

NOTES:
POINT OF DIVERSION (P.O.D) IS LOCATED
1800 FT NORTH AND 310 FT WEST FROM
THE SE CORNER OF SECTION 33, WITHIN
LOT 3, NE 1/4 SE 1/4 OF SECTION 33.

- LEGEND**
- USGS GRID
 - PROPERTY LINE
 - DLC BOUNDARY
 - ROADWAY
 - RAILWAY
 - WATER
 - PIPING
 - ⊕ SECTION CORNER
 - ⊕ DLC CORNER
 - WELL
 - POINT OF DIVERSION (P.O.D.)
 - X.X AC [diagonal lines] PRIMARY IRRIGATION (P.O.U.)
 - X.X AC [cross-hatch] SUPPLEMENTAL IRRIGATION (P.O.U.)



SCALE:
1"=1320'

THIS MAP IS NOT INTENDED TO
PROVIDE LEGAL DIMENSIONS OR
LOCATIONS OF PROPERTY
OWNERSHIP LINES.

RECEIVED
AUG 18 2018
OWRD

Survey
AND CLAIM OF BENEFICIAL USE UNDER
APPLICATION No. S-87946
IN THE NAME OF DAVID SETNIKER

FILE PATH & NAME: C:\Users\cwatkins\Desktop\New Folder\personal\BK\Setniker\SETNIKER2\rev 4\SETNIKER BOR AMENDMENT 080818.dwg

BK WATER RIGHT CONSULTING
PO Box 13434 Salem, Oregon 97309

Setniker Ammendment Map

APPLICATION#: S-87946 PERMIT#: X-XXXXX AMENDMENT#: X-XXXXX SHEET 1 OF 1

1" = 1320'

T8S R4W & T9S R4W



Tax Lot: Section 32 TL 100, 200, 400, 1300, 1500, 1601, 1900, 2000, 2100
 Section 33 TL 1200, 700, 702
 Section 4 TL 801
 Section 5 TL 200

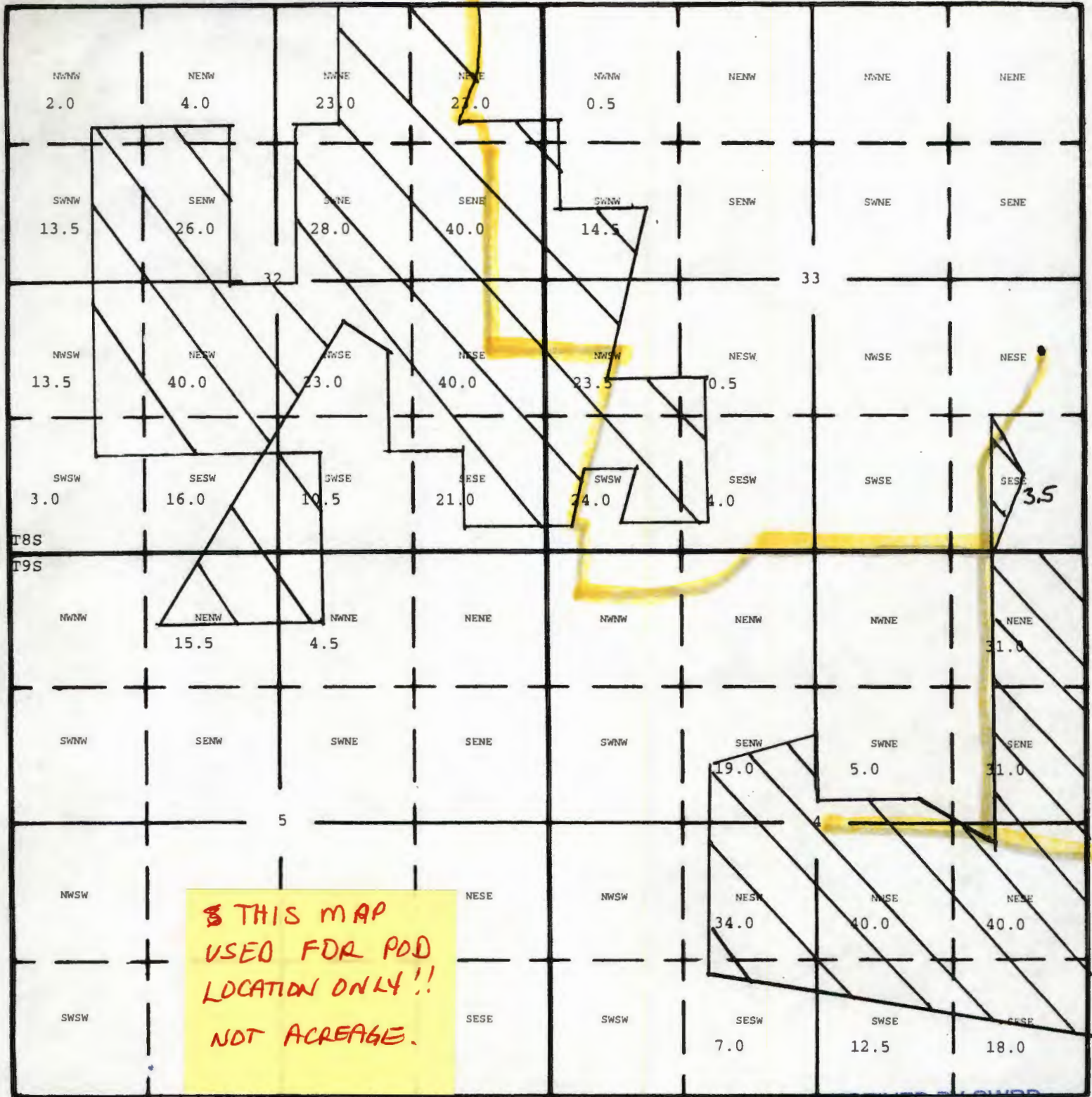

**THIS MAP
 USED FOR POD
 LOCATION ONLY!!
 NOT ACREAGE.**

RECEIVED BY OWRD

DIV PT: 1950' North & 425' West of the SE corner Section 33

DEC 09 2013

SALEM, OR

**Mainline
 654.5 acres total on this map**

12/3/13

C-87944