

**Water Right Application Map
for Jeffery and Ann Lorence
T. 26 S. R.5 W. Section 30 W.M.
Douglas County
Scale: 1" = 400'**

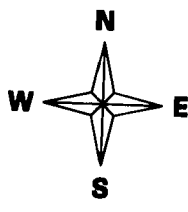
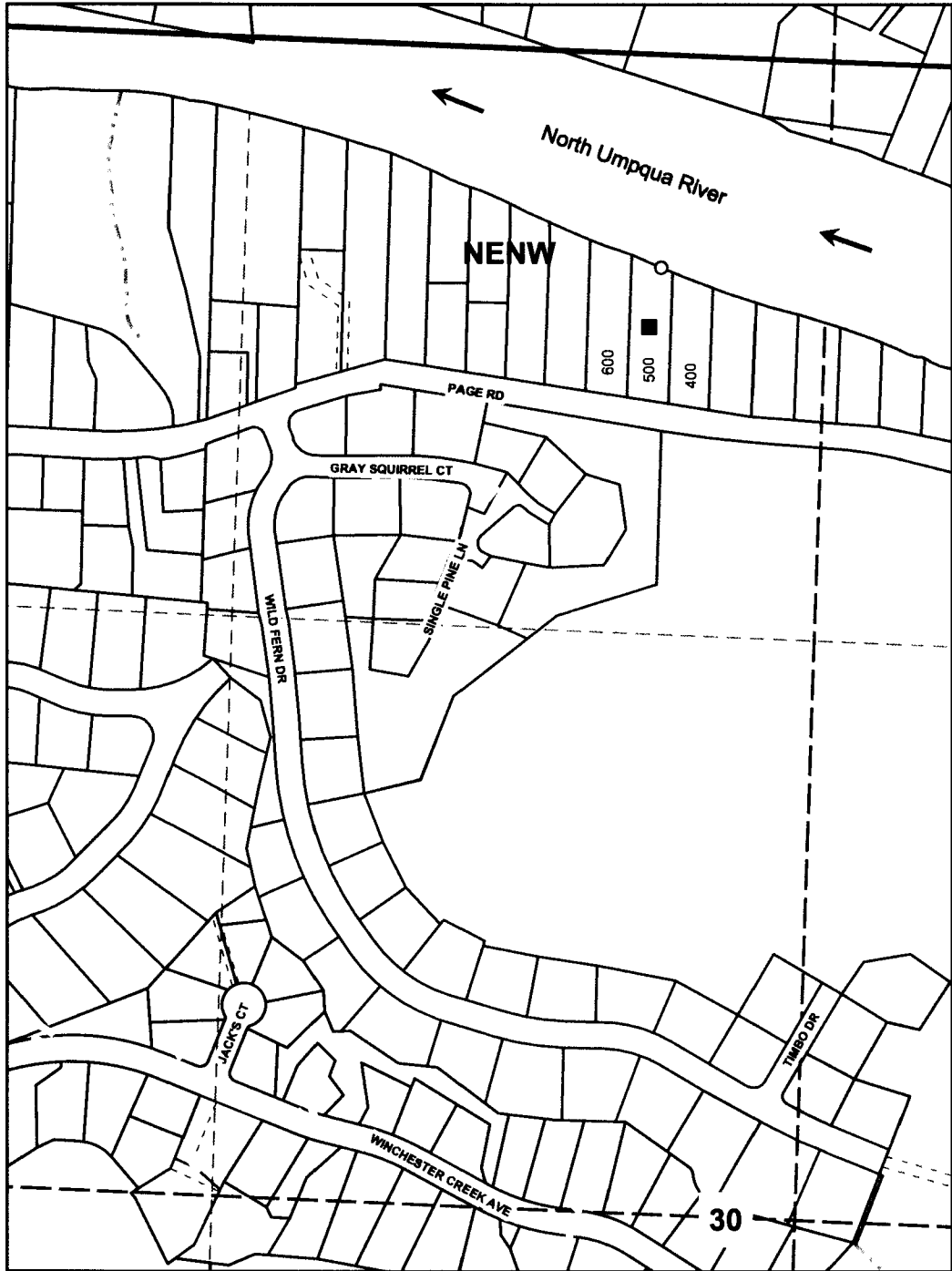

Point of diversion is 480 feet south and 380 feet west from the north quarter section corner.

RECEIVED BY OWRD

FEB 27 2013

S-87874

SALEM, OR