



WORK COPY

SECTION 14 T.14S. R.6W. W.M.
BENTON COUNTY

0 200 400 800 Feet

1" = 800 FT

14614

REV: 03-07-2014
CANCELLED
300
900
1000 THRU 1207

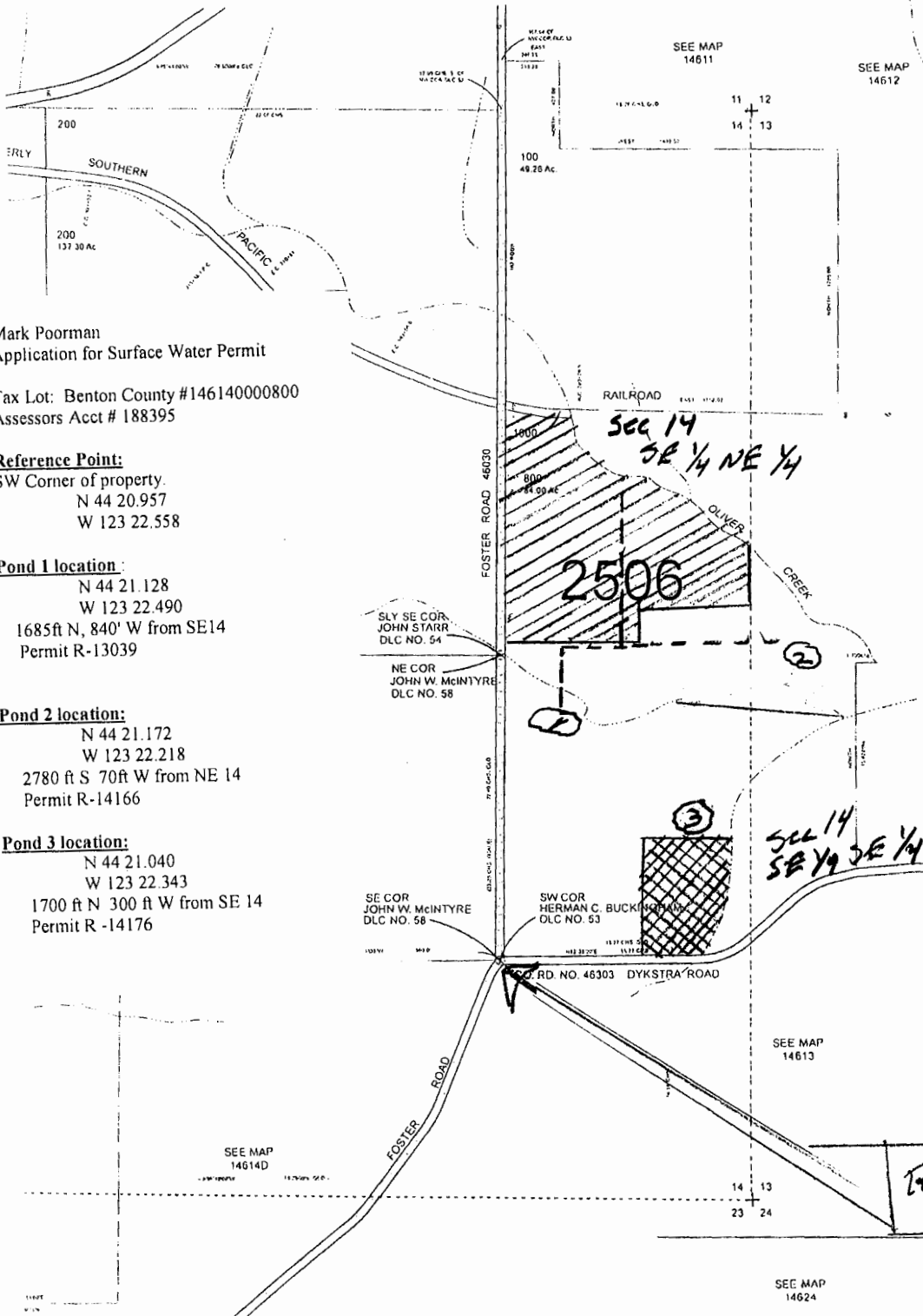

Mark Poorman
Application for Surface Water Permit

Tax Lot: Benton County #146140000800
Assessors Acct # 188395

Reference Point:
SW Corner of property.
N 44 20.957
W 123 22.558

Pond 1 location:
N 44 21.128
W 123 22.490
1685ft N, 840' W from SE14
Permit R-13039

Pond 2 location:
N 44 21.172
W 123 22.218
2780 ft S 70ft W from NE 14
Permit R-14166

Pond 3 location:
N 44 21.040
W 123 22.343
1700 ft N 300 ft W from SE 14
Permit R -14176

22 ACRES
AREA TO BE
DRIP IRRIGATE



RESERVOIR
LOCATIONS



BURIED IRRIGATION
PIPELINE

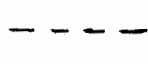

4.1 ACRES
AREA TO BE
SPRINKLER
IRRIGATED

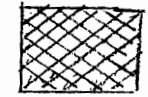

REFERENCE
POINT

RECEIVED BY OWRD

AUG 27 2015

SALEM, OR

S-39122