

T.38S., R.4W., W.M.
 Jackson County, Oregon
 Tax Lot No. 384W06-601
 and
 T.38S., R.5W., W.M.,
 Josephine County, Oregon
 Tax Lot Nos. 38-5-01
 1200 and 1300
 ROGUE RIVER BASIN

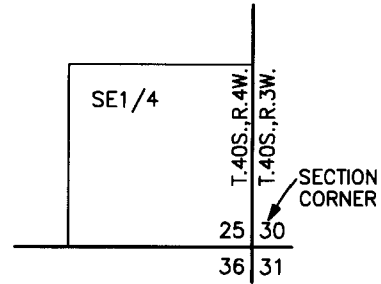

APPLEGATE LAKE RESERVOIR
 POINT OF DIVERSION
 PERMIT R-7810
 SCALE 2" = 1 MILE

MAP TO ACCOMPANY AN
 APPLICATION FOR A PERMIT TO
 USE SURFACE WATER FOR
 SUPPLEMENTAL IRRIGATION

APPLICANT:
 PADRE PROPERTIES, LLC
 RICHARD M. BRADEN, MEMBER
 P.O. BOX 1032
 HUGHSON, CA. 95326

PREPARED BY:
 SCOTT FEIN WATER RIGHTS
 600 TYLER CREEK RD.
 ASHLAND, OR 97520

AUGUST 5, 2015

MAP PREPARED FOR WATER RIGHT
 PURPOSES ONLY, NOT FOR
 PROPERTY BOUNDARY LOCATIONS.

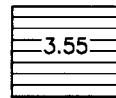

= PLACE OF USE FOR THE
 SUPPLEMENTAL USE PERMIT
 APPLICATION. BEING THE AREA
 FOR SUPPLEMENTAL IRRIGATION
 FROM APPLEGATE LAKE
 RESERVOIR WATER.



EXPIRES: 12/31/20 15

RECEIVED BY OWRD

SEP 28 2015

SALEM, OR

S-88134