

3-88159

# WATER RIGHTS APPLICATION MAP

T1S, R3W, WM  
TAX LOTS 900, 1400 & 1000 (1S 3 26)  
WASHINGTON COUNTY, OREGON  
WILLAMETTE RIVER BASIN

PREPARED FOR:  
UNGER FAMILY FARMS  
33640 SW UNGER RD  
CORNELIUS, OR 97113

RECEIVED BY OWRD  
DEC 24 2015  
SALEM, OR

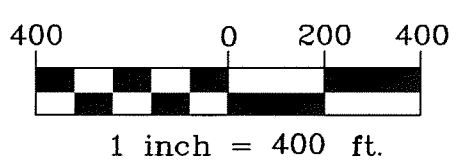
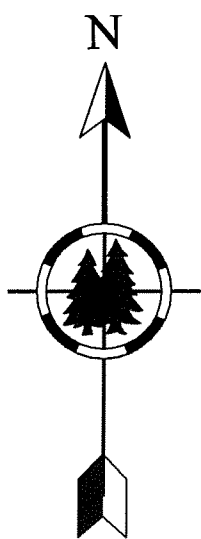
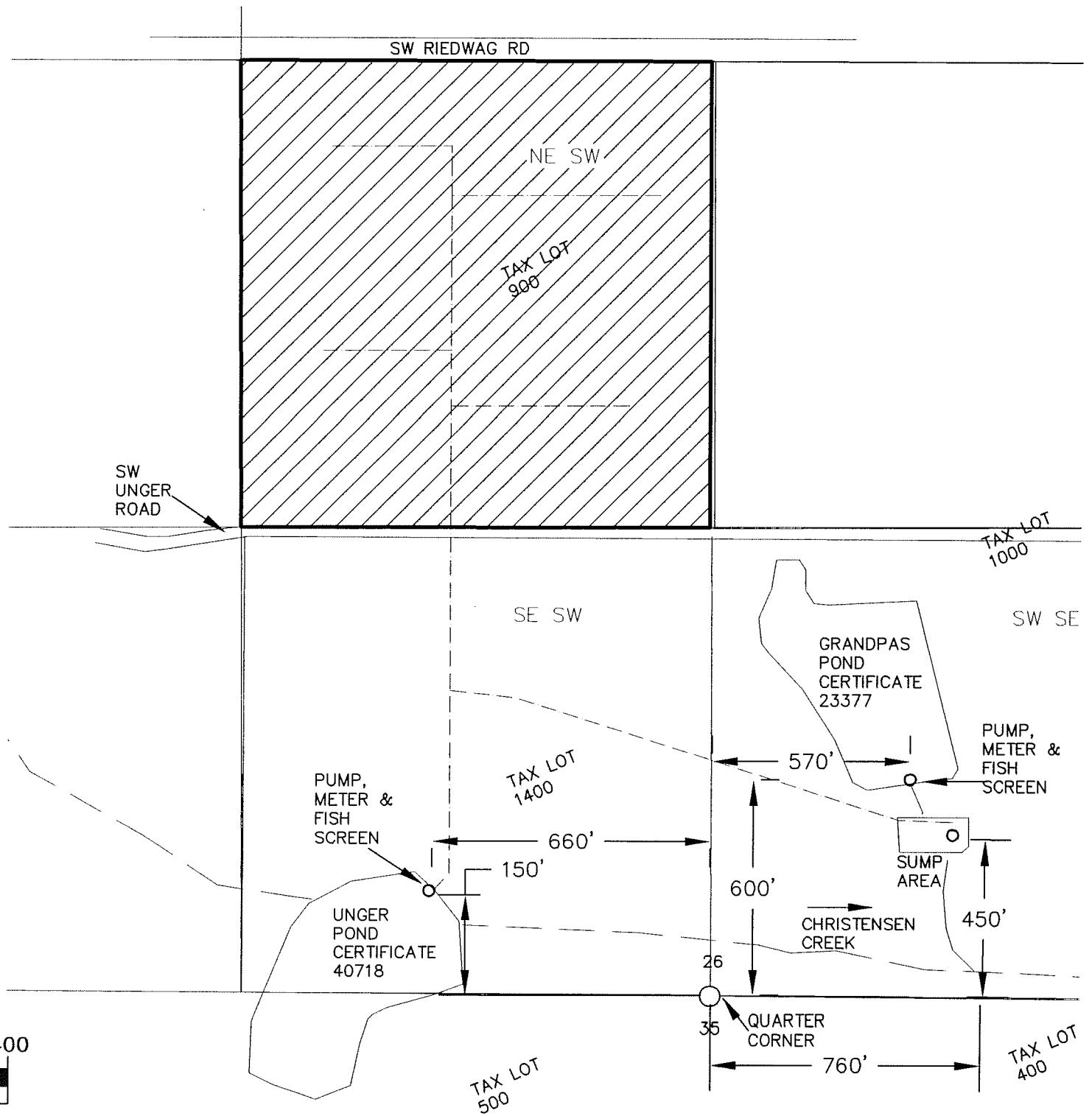

## LEGEND

- EXISTING POINT OF DIVERSION
- PROPOSED IRRIGATION AREA: 38.76 AC
- MAIN IRRIGATION PIPE

THIS MAP WAS PREPARED FOR THE PURPOSE OF IDENTIFYING THE LOCATION OF A WATER RIGHT ONLY AND IS NOT INTENDED TO PROVIDE LEGAL DIMENSIONS OR LOCATION OF PROPERTY OWNERSHIP LINES.

MAP BASE:  
WASHINGTON COUNTY TAX MAP 1S.3.26;  
FINAL PROOF MAPS CERT. #23377 & #40718;  
AND 2006 AIR PHOTO, WA COUNTY GIS



Project: 315-02-059  
By: JAK  
Date: 12-3-2015