







**Permit Application Map  
for the Use of Stored Water**

**Place of Use Map - Ollala**

Township 28 South, Range 7 West, W.M.

**LEGEND**

-  Proposed Point of Re-Diversion
-  Place of Use (POU)
-  Donation Land Claim (DLC)
-  Government Lot (GL)
-  Tax Lot
-  Watercourse
-  Waterbody

**RECEIVED**  
NOV 05 2015  
OWRD

**POD Location Description**

Proposed Point of Re-Diversion  
Located 820 feet South and 1,570 feet West from the NE corner  
of Section 27, Township 28 South, Range 7 West (W.M.)

**Disclaimer**

This map was prepared for the purpose of identifying the  
location of a water right only and it is not intended to provide  
legal dimensions or location of property ownership lines.

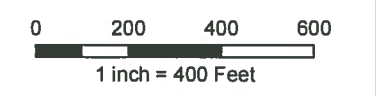
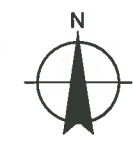

**MAP NOTES:**

Date: October 27, 2015  
Data Sources: USGS, BLM, Douglas Co.

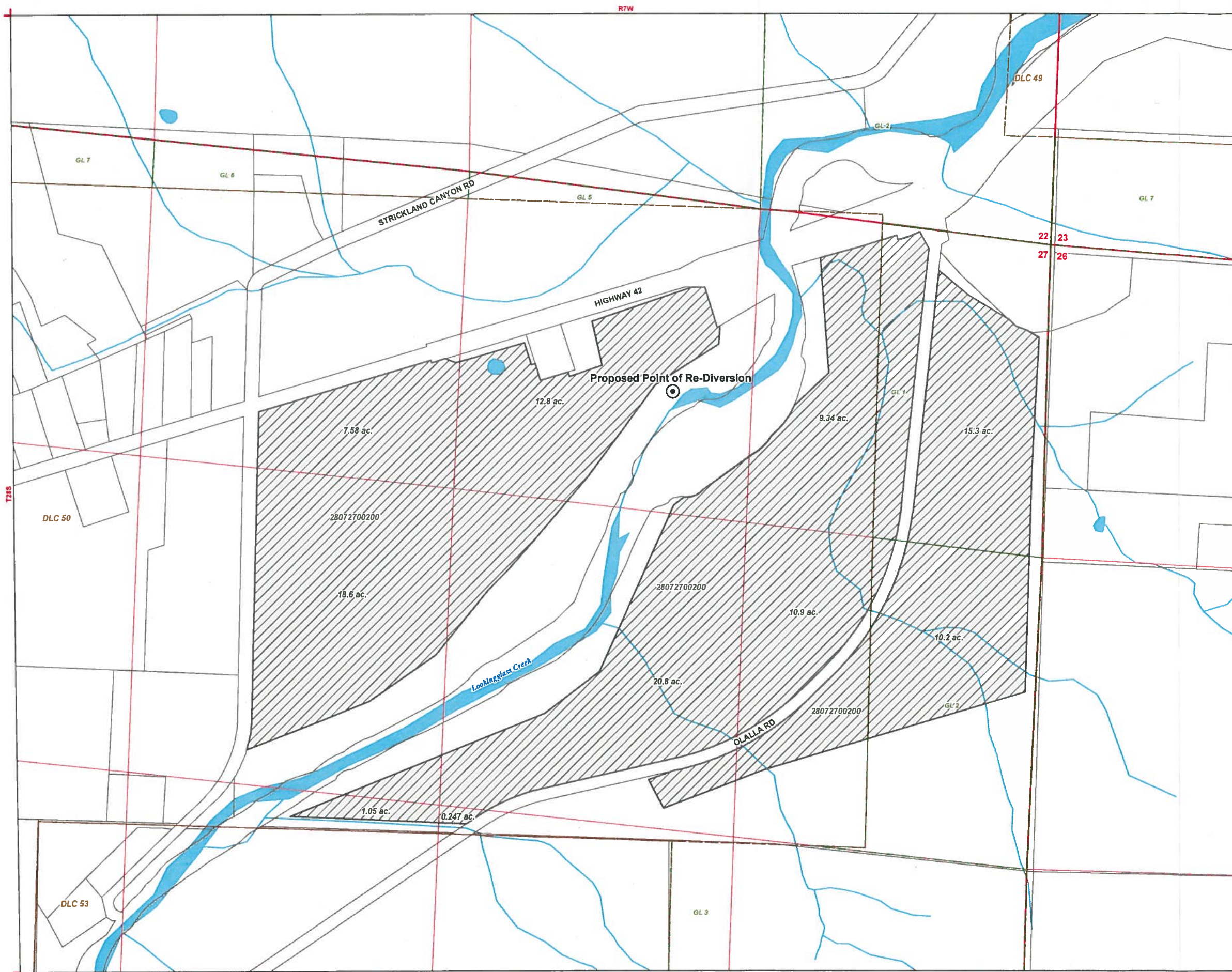

S-88195