

**SURVEYORS CERTIFICATE**

I. H. E. Anderson of Tillamook, Ore. do hereby  
certify that this map was made from notes taken April 22-1922  
during an actual survey made under my supervision  
and that it correctly represents the works  
described in the accompanying application

W. S. Coates  
Co. Survr

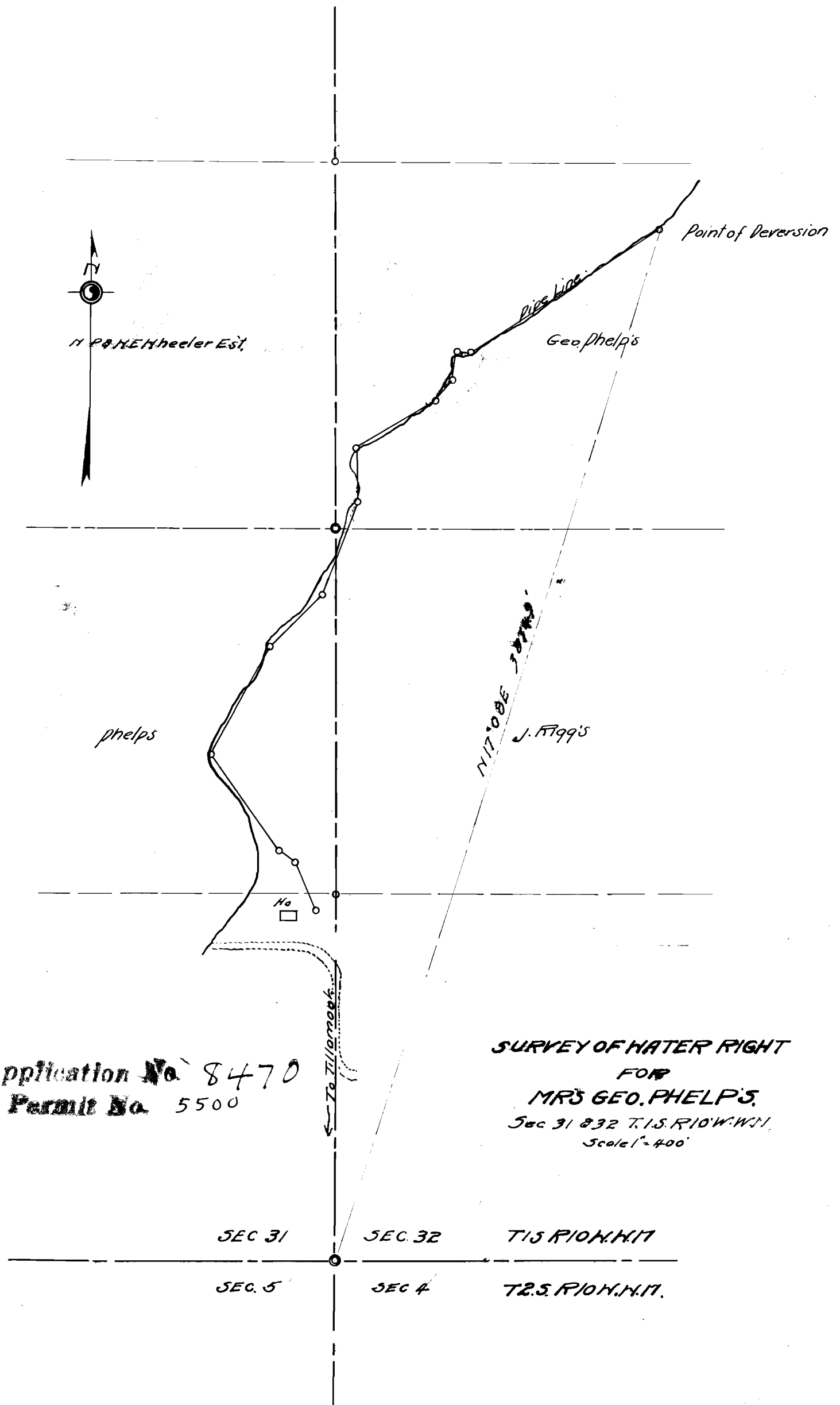

Application No. 8470  
Permit No. 5500

**SURVEY OF WATER RIGHT  
FOR  
MRS GEO. PHELPS,  
Sec 31 & 32 T. 1S. R. 10W. N. 11.  
Scale 1" = 400'**

SEC 31      SEC 32      T1S R10W N11  
SEC 5      SEC 4      T2S R10W N11

8470  
5500