

# T.3S. R.2E. Section 27, W.M.

Certified Water Rights Examiner  
85503  
*Doz Hnt*  
DOANN M. HAMILTON  
May 10, 2012

RENEWS June 30 2017

Graham  
DLC 48

Beatie  
DLC 49

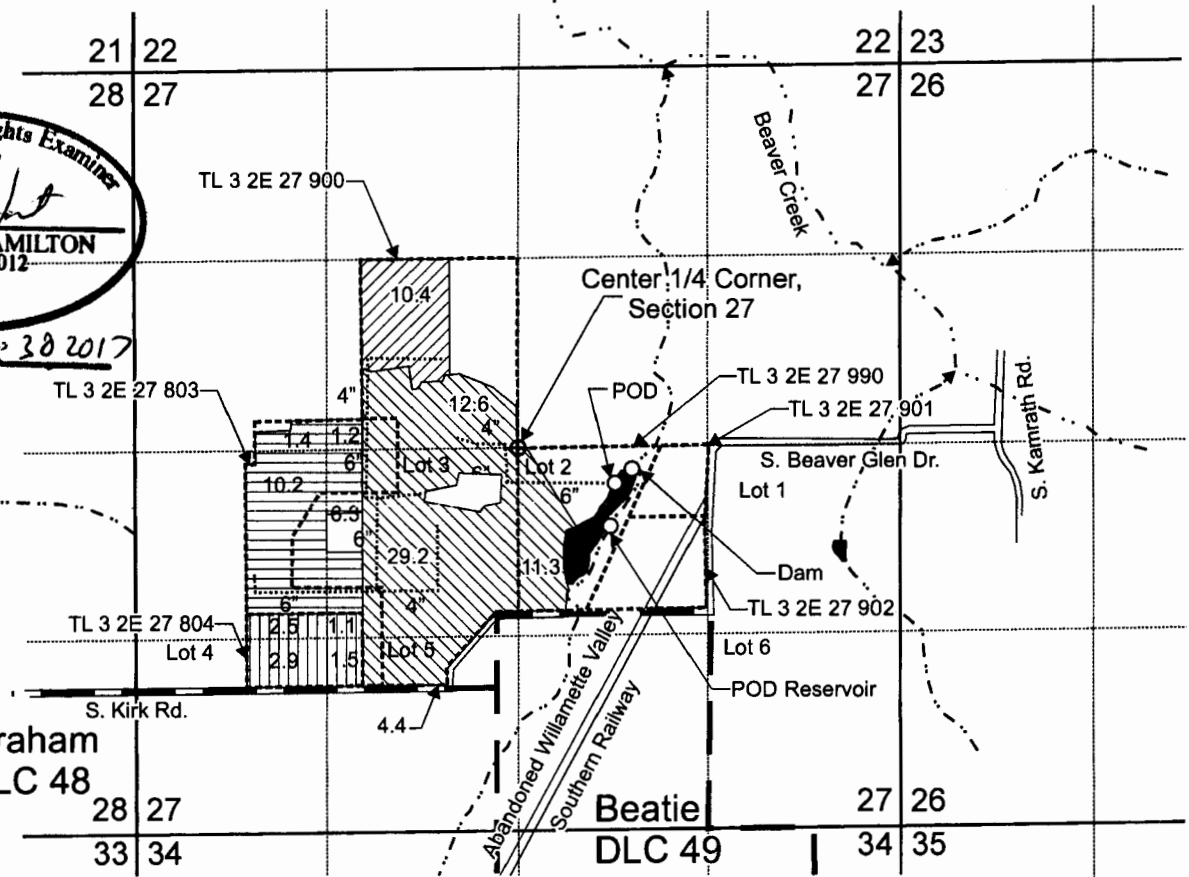

Dam is located 130 feet south and 780 feet east from Center 1/4 corner, Section 27.

POD of reservoir, Application R-87513, Permit R-14994, is located 530 feet south and 630 feet east from Center 1/4 corner, Section 27.

POD is located 240 feet south and 665 feet east from Center 1/4 corner, Section 27.

- Area (10.4 Acres) to be supplementally irrigated, 23.2 AF (primary irrigation under Certificate 27941).
- Area (57.4 Acres) to be supplementally irrigated 16.0 AF (primary irrigation under Certificate 20351 and supplementally irrigated by Certificate 27941, 7.2 AF).
- Area (19.1 Acres) to be supplementally irrigated 23.2 AF (primary irrigation under Certificate 47384).
- Area (8.0 Acres) to be supplementally irrigated 23.2 AF (primary irrigation under Certificate 55068).

- Tax lot boundary
- Irrigation mainline
- Donation Land Claim boundary

Scale: 1" = 1,320'

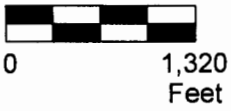

This map was prepared for the purpose of identifying the location of a water right only and is not intended to provide legal dimensions or location of property ownership lines.



ChildsSWAppMap.cdr

Pacific Hydro-Geology Inc.

08/2015

Surface Water Permit  
Application Map

John Childs  
T.3S. R.2E. Section 27, W.M.

**RECEIVED**

SEP 09 2015

WATER RESOURCES DEPT  
SALEM, OREGON

S-88130