

Tim & Janet Evans Surface Water Right Application Map

Proposed Place of Use: 36S-4W-20-SE/SW Taxlot 2200: 1.5 Acres of Irrigation

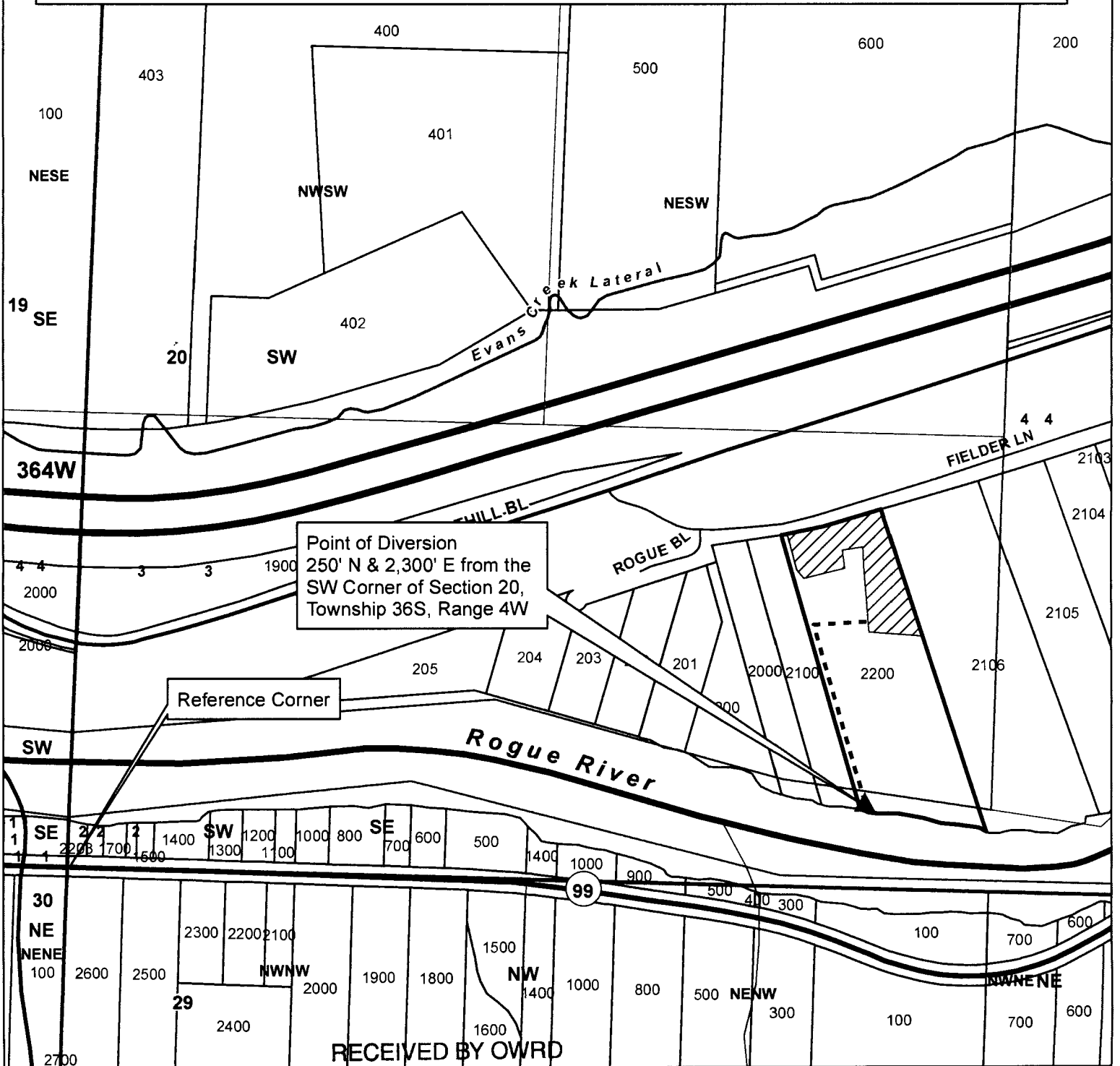

Legend

- ▲ Point of Diversion
- Transpot Pipe
- ▨ Place of Use
- ▭ Taxlot 2200
- ▭ Taxlots
- ▭ Townships
- ▭ Sections
- ▭ Quarter Sections
- ▭ Quarter Quarter Sections

JUN 08 2015

1 inch = 400 feet

SALEM, OR

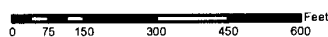

JACKSON COUNTY
WATERMASTER

Prepared by Travis Kelly

This map is based on a digital database compiled by Jackson County from a variety of sources. Jackson County cannot accept responsibility for errors, omissions, or positional accuracy. There are no warranties, expressed or implied.

Date: 06/04/2015; Evans Surface Water App 36-4W-20-SE-SW Taxlot 2200.mxd; KellyTN

S-68075