

WATER RIGHT APPLICATION MAP

SURFACE WATER – PRIMARY IRRIGATION – (LOST CREEK RESERVOIR)
FOR
B. MAHLON BROWN, III, TRUSTEE OF THE B. MAHLON BROWN, III TRUST
2259 HWY 234
EAGLE POINT, OR 97524
SITUATED IN
SECTION 20, TOWNSHIP 35 SOUTH, RANGE 1 WEST, W.M.
JACKSON COUNTY, OREGON

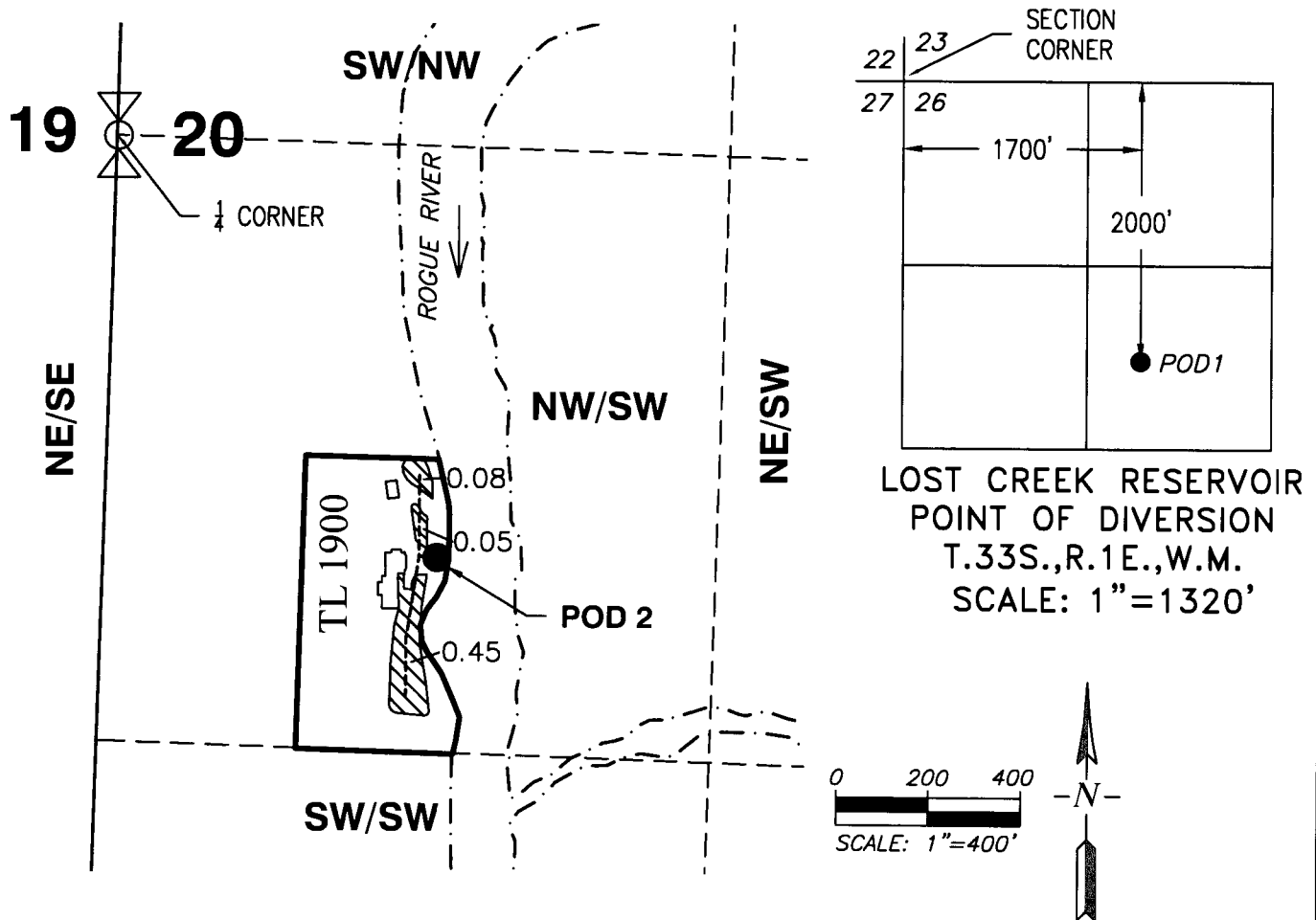

LEGEND



POINT OF RE-DIVERSION

POD 2:

920' SOUTH AND 698' EAST OF
WEST 1/4 CORNER SECTION 20

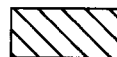

PLACE OF USE
PRIMARY IRRIGATION

----- 1/4-1/4 SECTION LINE

----- PROPOSED WATERLINE

This map is not intended to
provide legal dimensions or
locations of property
ownership lines.

EHM-March 24, 2016

ROGUE CIVIL LLC
emalepsy@roguecivil.com 541-621-2868

S-88203