

Map

RE: Application S-88221

Twp 15s R3w Sec 21E28

RECEIVED

SEP 20 2016

WATER RESOURCES DEPT
SALEM, OREGON

Richard D. Baker
32283 Diamond Hill Dr
Harrisburg, OR 97446-9738

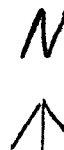

- #1 NW of NW Sec 28 15s R3w TL300
33 acres
- #2 NE of NW Sec 28 15s R3w TL300
23 acres
- #3 SE of SW Sec 21 15s R3w TL300
7 acres
- #4 NW of NE Sec 28 15s R3w TL300
7 acres

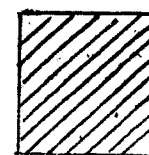

Water use area

Scale 1" = 1320'

Point of Diversion #1
1000' S
300' E of NW corner
of Section 28 Twp 15s R3w TL300

P.O.D # 2
1600' S.
2640' E of NW corner
of Sec. 28, Twp 15s R3w TL301

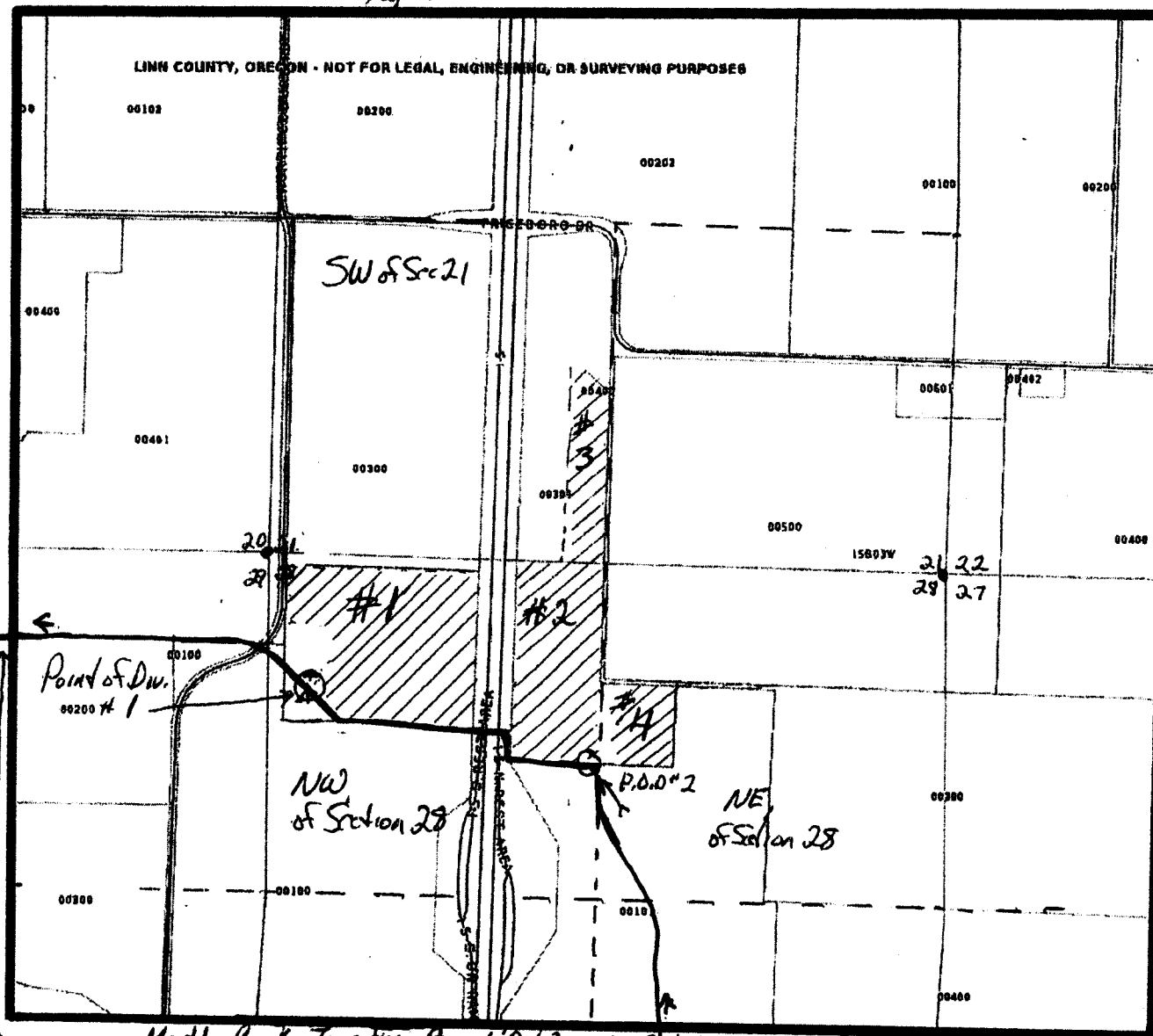

Muddy Creeks Irrigation Project Ditch

Corrected map.

P.O.Ds are East of NW Corner of Sec 28
not West! Thanks Phil Baker