

T5S, R4W  
Sections 27+28

Section 27  
SWNW 3.45a  
NWSW 8.65a  
SWSW 5.3a

Section 28  
SENE 0.10a  
NESE 26.0a  
SESE 21.5a

*Steven M. Goffena*  
Steve Goffena

10/10/2016  
Date

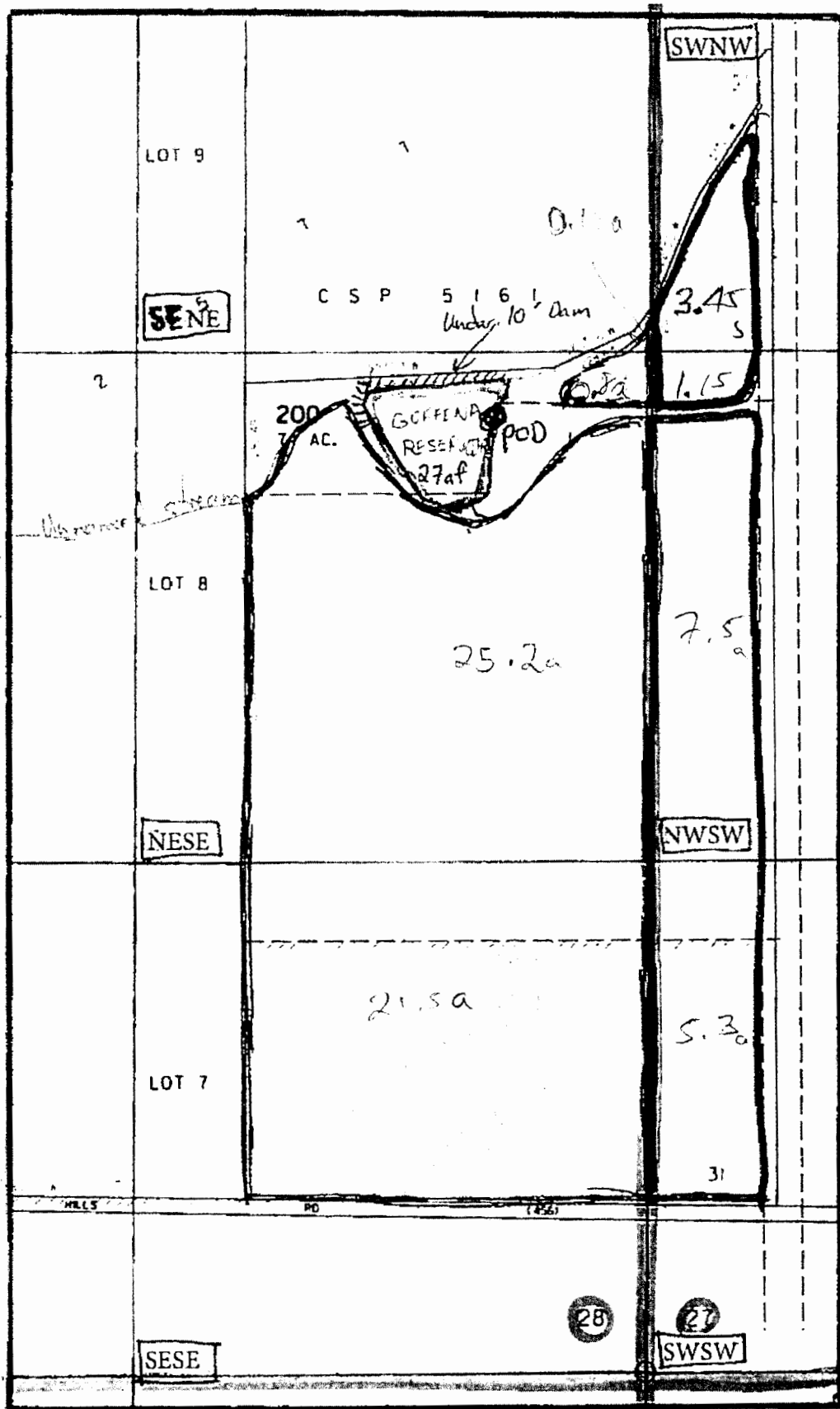

P.O.D. is located 2500 FT N and 400 FT E/W of the SE corner of section 28

Tax Lot 5428.200

Quarter Quarter Lines

Section Lines

S-88210

**RECEIVED**

OCT 14 2016

WATER RESOURCES DEPT  
SALEM, OREGON