

WATER RIGHT APPLICATION MAP

SURFACE WATER – PRIMARY IRRIGATION – (LOST CREEK RESERVOIR)
FOR

CHARLES REMBERT AND DUDEE REMBERT, TRUSTEES OF THE
CHARLES AND DUDEE REMBERT TRUST

PHYSICAL: 2291 HWY 234
MAILING: 246 PINE LAKE DRIVE
EAGLE POINT, OR 97524

RECEIVED BY OWRD

APR 06 2016

SITUATED IN
SECTION 20, TOWNSHIP 35 SOUTH, RANGE 1 WEST, W.M. SALEM, OR
JACKSON COUNTY, OREGON

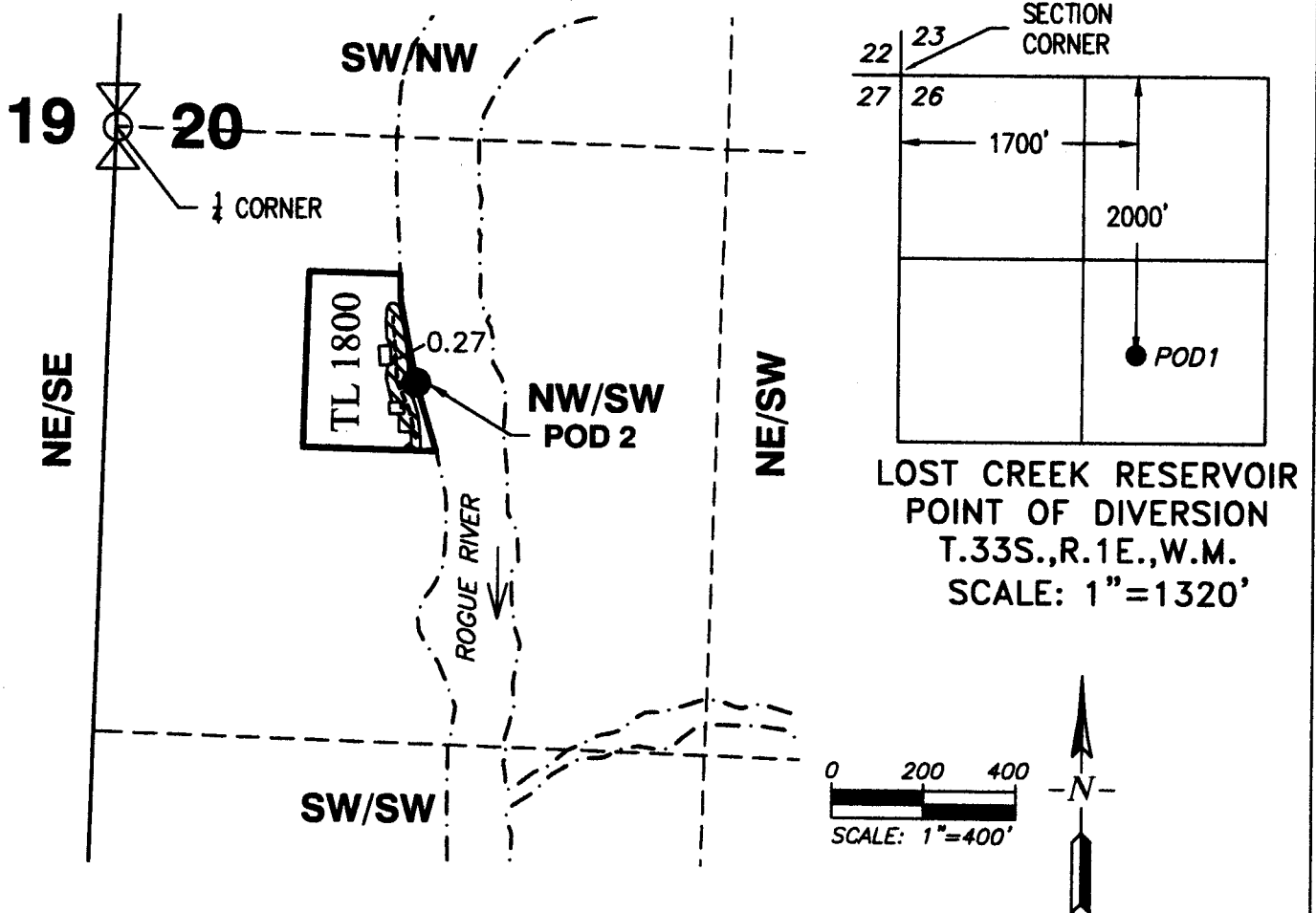

LEGEND

- | | |
|--|--|
| <ul style="list-style-type: none"> ● POINT OF RE-DIVERSION POD 2:
557' SOUTH AND 657' EAST OF
WEST 1/4 CORNER SECTION 20 | <ul style="list-style-type: none"> PLACE OF USE
PRIMARY IRRIGATION --- 1/4-1/4 SECTION LINE - - - - - PROPOSED WATERLINE |
|--|--|

This map is not intended to provide legal dimensions or locations of property ownership lines.

EHM-March 24, 2016

ROGUE CIVIL LLC
emalepsy@roguecivil.com 541-621-2868

S-88204