

Water Right Application Map

Mike Ritchie

Douglas County, Oregon

Scale 1" = 500'

T. 26S. R. 6W.

Sections 19 and 30

RECEIVED BY OWRD

MAR 28 2016

SALEM, OR

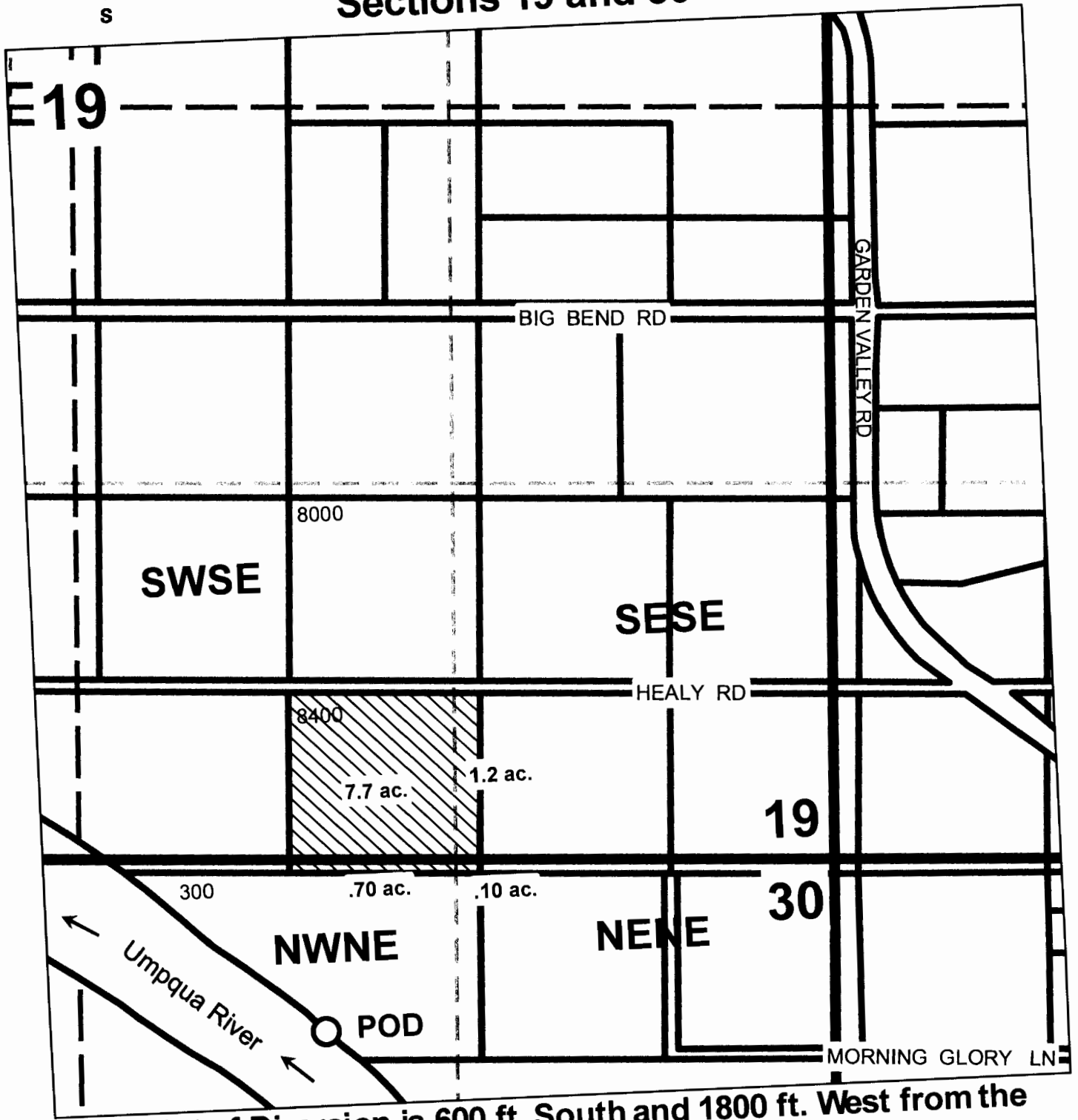
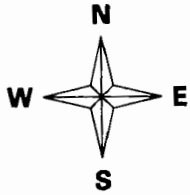

Point of Diversion is 600 ft. South and 1800 ft. West from the NE corner of Section 30.

SA 00000

Water Right Application Map
Mike Ritchie
Douglas County, Oregon
Scale 1" = 1000'
T. 23S. R. 7W.
Sections 19 and 20

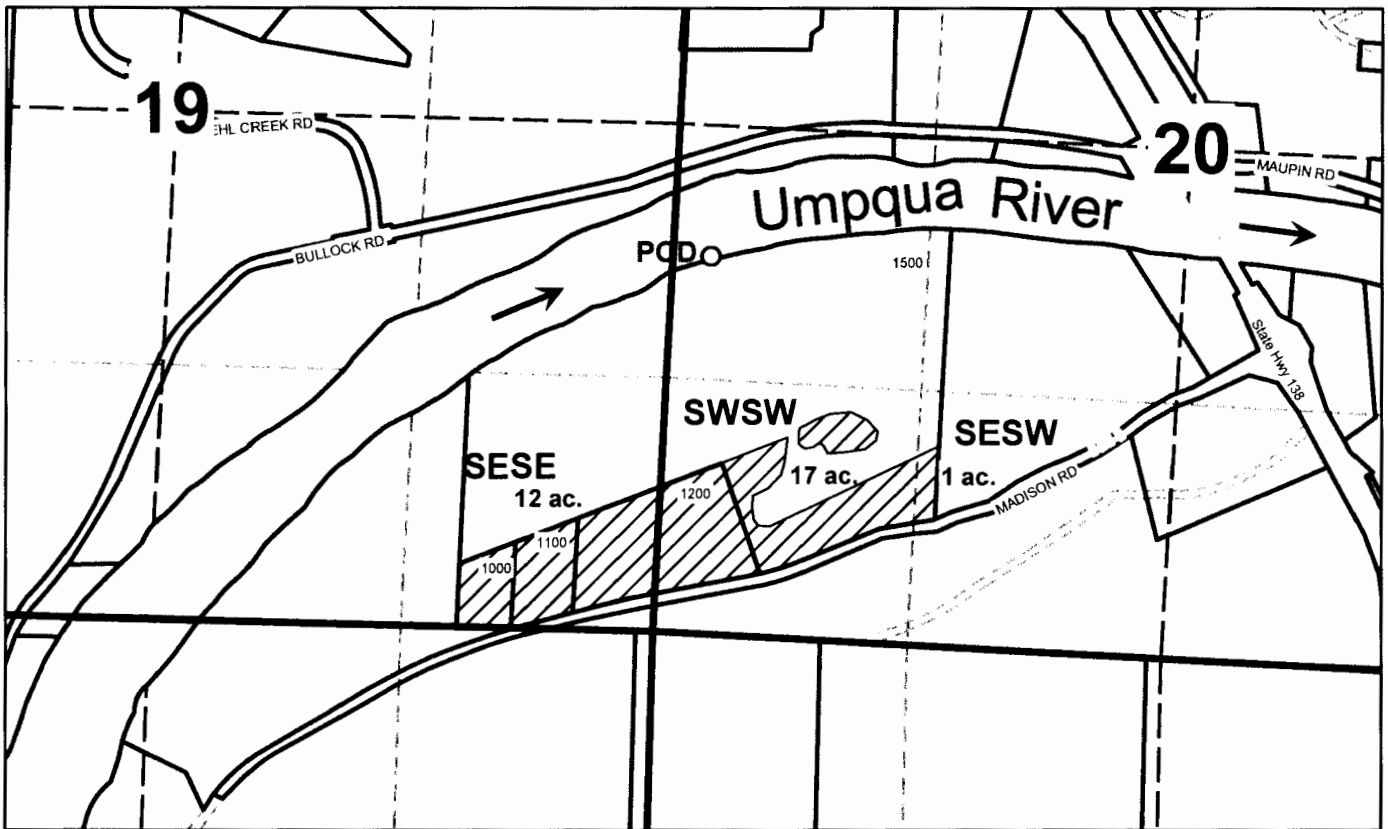

**The Point of Diversion is 1950 ft. North and 200 ft. East from
the SW corner of Section 20.**

RECEIVED BY OWRD

MAR 28 2016

SALEM, OR

54-8840