

# SURFACE WATER APPLICATION MAP

SECTION 1, MAP 1N 2W TAX LOTS 3600 & 2400  
 WASHINGTON COUNTY, OREGON  
 CERTIFICATE 69327  
 TRANSFER T-12216

PREPARED FOR:

DAE-LEE LLC  
 11383 NW 195th  
 HILLSBORO, OR 97124



RECEIVED BY OWRD

JUL 18 2016

SALEM, OR

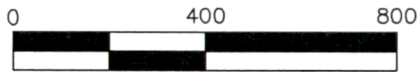

1 inch = 400 ft.

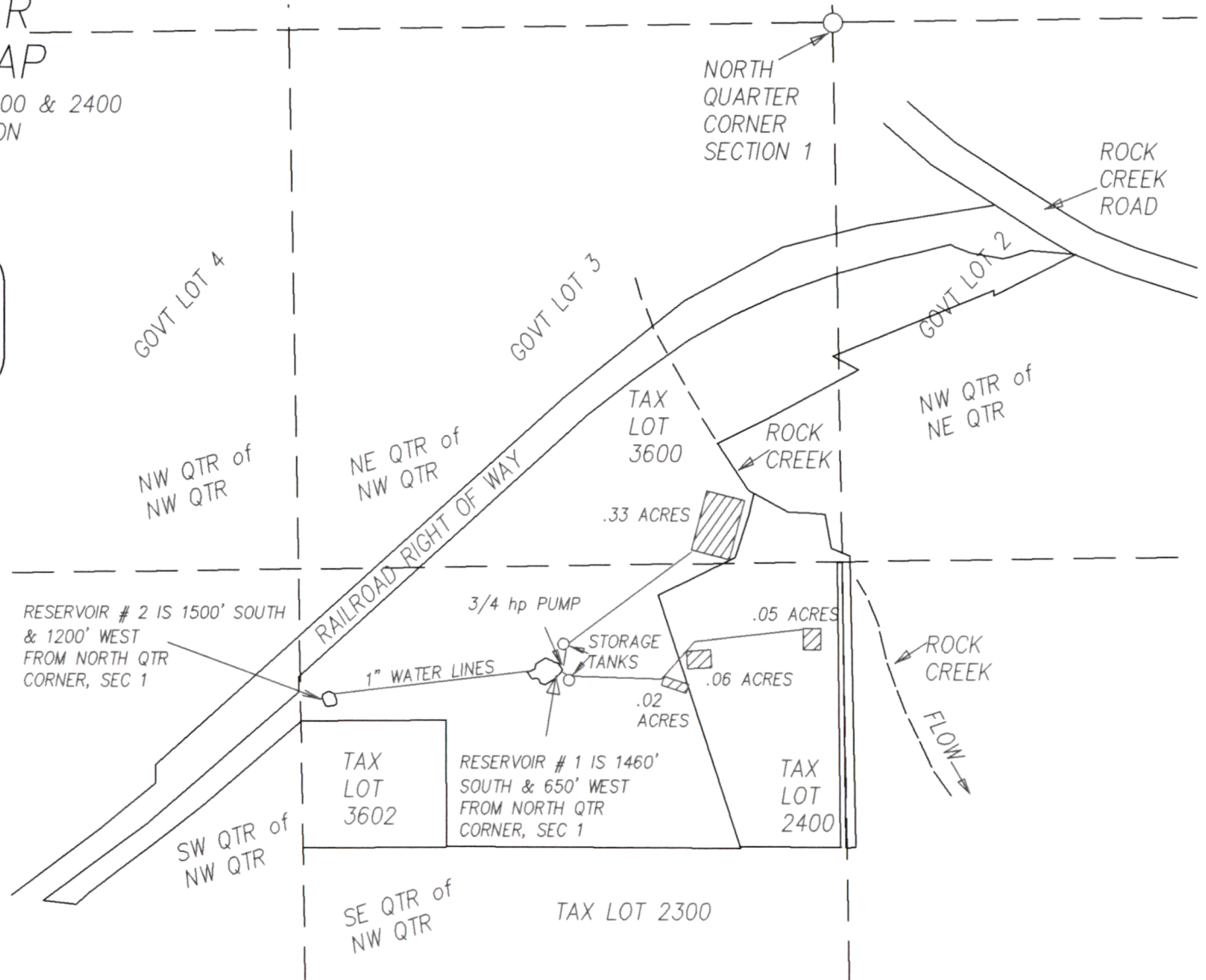

## LEGEND

- PROPERTY BOUNDARY LINE
- - - 1/16TH SECTION LINE
- PLACE OF USE

MAP BASES: WASHINGTON COUNTY TAX MAP T1N R2W SEC. 1  
 2015 AERIAL PHOTO FROM GOOGLE EARTH.

THIS MAP WAS PREPARED FOR THE PURPOSE OF IDENTIFYING THE LOCATION OF A WATER RIGHT ONLY AND IS NOT INTENDED TO PROVIDE LEGAL DIMENSIONS OR LOCATION OF PROPERTY OWNERSHIP LINES.



Project: 315-02-105  
 By: JEFFREY KEE  
 Date: JULY 13, 2016

S-88263