

T.4S. R.2W. Sec. 8, 16 & 17, W.M.

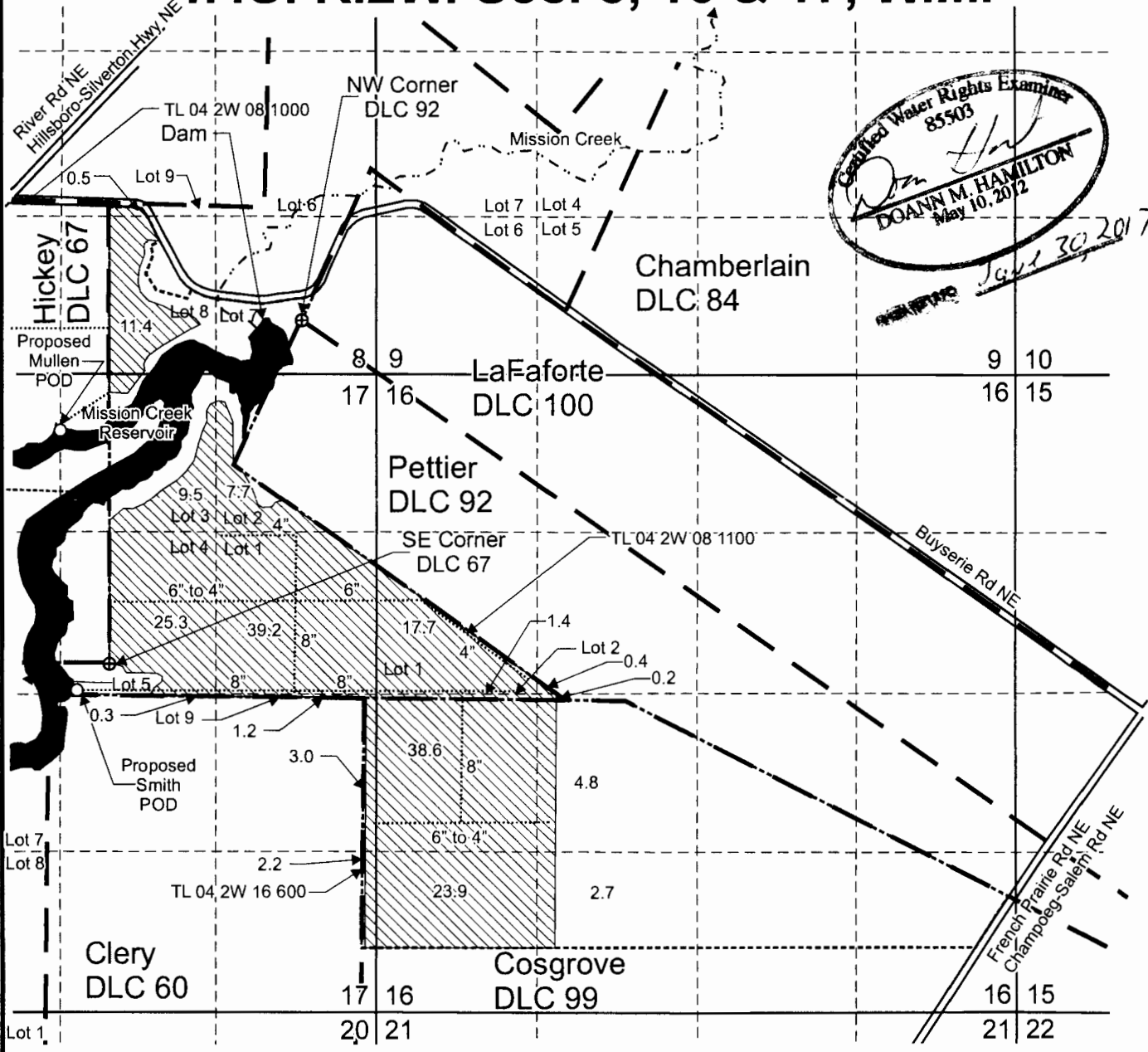



Certified Water Rights Examiner
85503
Doann M. Hamilton
DOANN M. HAMILTON
May 10, 2012
Sept 30, 2017

Proposed Smith POD is located 2,675 feet north and 2,475 feet west from the SE corner, Section 17.
Proposed Mullen POD is located 1,900 feet north and 450 feet west from the SE corner, DLC 67.
Dam is located south 85 degrees west, 380 feet from the NW corner, DLC 92.

RECEIVED

MAY 26 2016

-  Area (190.0 Acres) to be irrigated.
-  Tax lot boundary
-  Donation Land Claim boundary

 Irrigation main line

WATER RESOURCES DEPT
SALEM, OREGON

This map was prepared for the purpose of identifying the location of a water right only and is not intended to provide legal dimensions or location of property ownership lines.

Scale: 1" = 1,320'

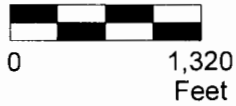

Surface Water Application Map

James N. Smith, LLC
T.4S. R.2W. Sec. 8, 16 & 17, W.M.

Pacific Hydro-Geology Inc.

05/2016

MCRSWAppMap.cdr

S-88235