

USE WATER IN A RESERVOIR
LOCATION MAP

DAVID A. DALE

760 814-8339



Scale 1" = 1320'

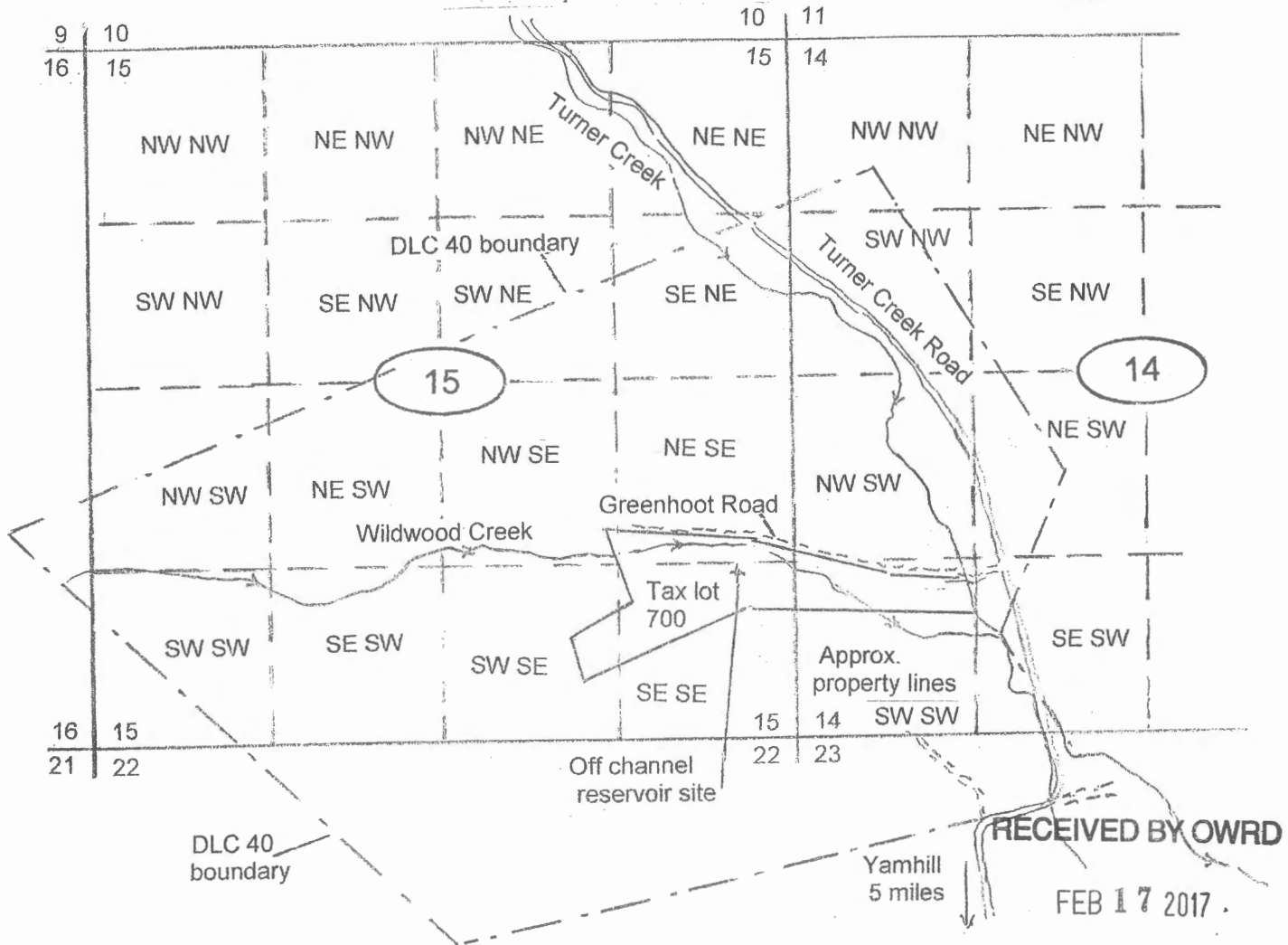

RECEIVED BY OWRD

FEB 17 2017

SALEM, OR

Township 2 South, Range 5 West of WM

Off channel reservoir site: 1240' North and 450' West of SE corner Section 15 (Excavated / embankment reservoir filled by field runoff. Maximum dam height = 7', maximum capacity = 3 acre feet.)

Property address:
16301 Greenhoot Road
Yamhill, OR 97148

RECEIVED BY OWRD

FEB 06 2017

SALEM, OR

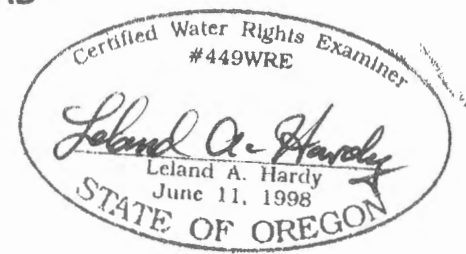

Map not intended to provide legal dimensions or location of property ownership lines.

RENEWAL DATE: 6/17

S-88369