

RECEIVED
NOV 12 2014
OWFD

T6S, R4W, WM

YAMHILL COUNTY

TAX LOT:
6 4 06 300

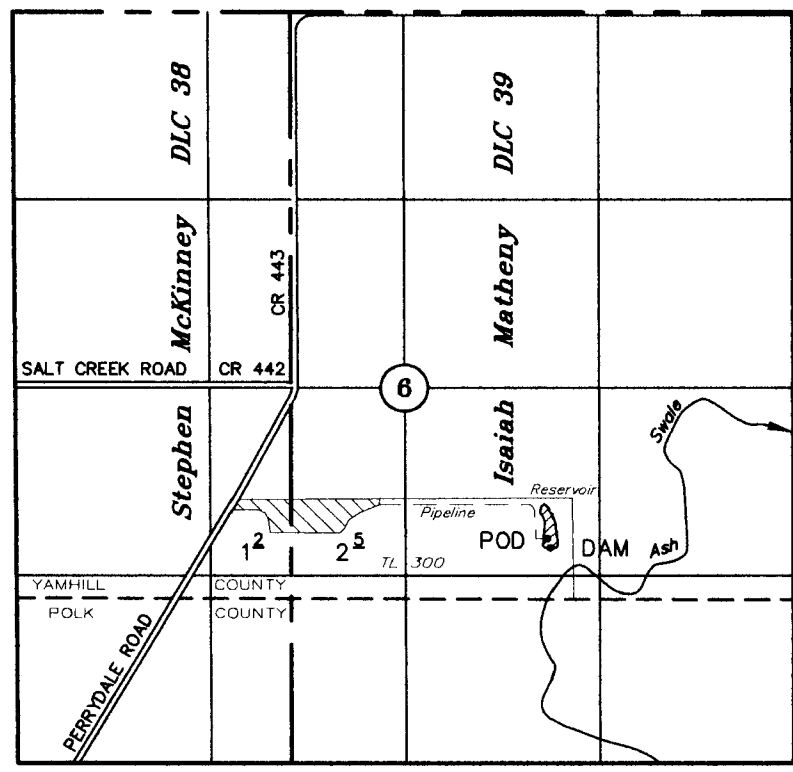

DAM: 3692' S AND 1776' E OF THE NE CORNER ISAIAH MATHENY DLC 39
 POD: 3629' S AND 1760' E OF THE NE CORNER ISAIAH MATHENY DLC 39

APPLICATION FOR A PERMIT TO USE SURFACE WATER (STORED WATER ONLY)

UNDER

Application No. S-88030 Permit No. S-

IN THE NAME OF

Deolinda A. Coelho Revocable Living Trust

September 29, 2014

SCALE: 1" = 1320'

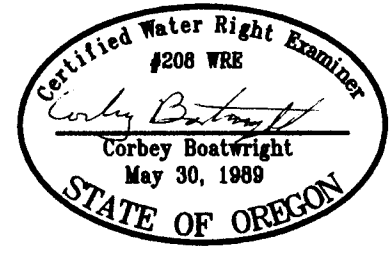

NOTE: This map is not intended to provide legal dimensions or locations of property ownership lines.

EXPIRES 12-31-15

S-88030