

# WATER RIGHT APPLICATION MAP

SURFACE WATER – PRIMARY IRRIGATION – (LOST CREEK RESERVOIR)  
 FOR  
 MICHAEL MALEPSY  
 36 MEADOW LANE  
 SHADY COVE, OR 97539  
 SITUATED IN  
 SECTIONS 21 & 28, TOWNSHIP 34 SOUTH, RANGE 1 WEST, W.M.  
 JACKSON COUNTY, OREGON

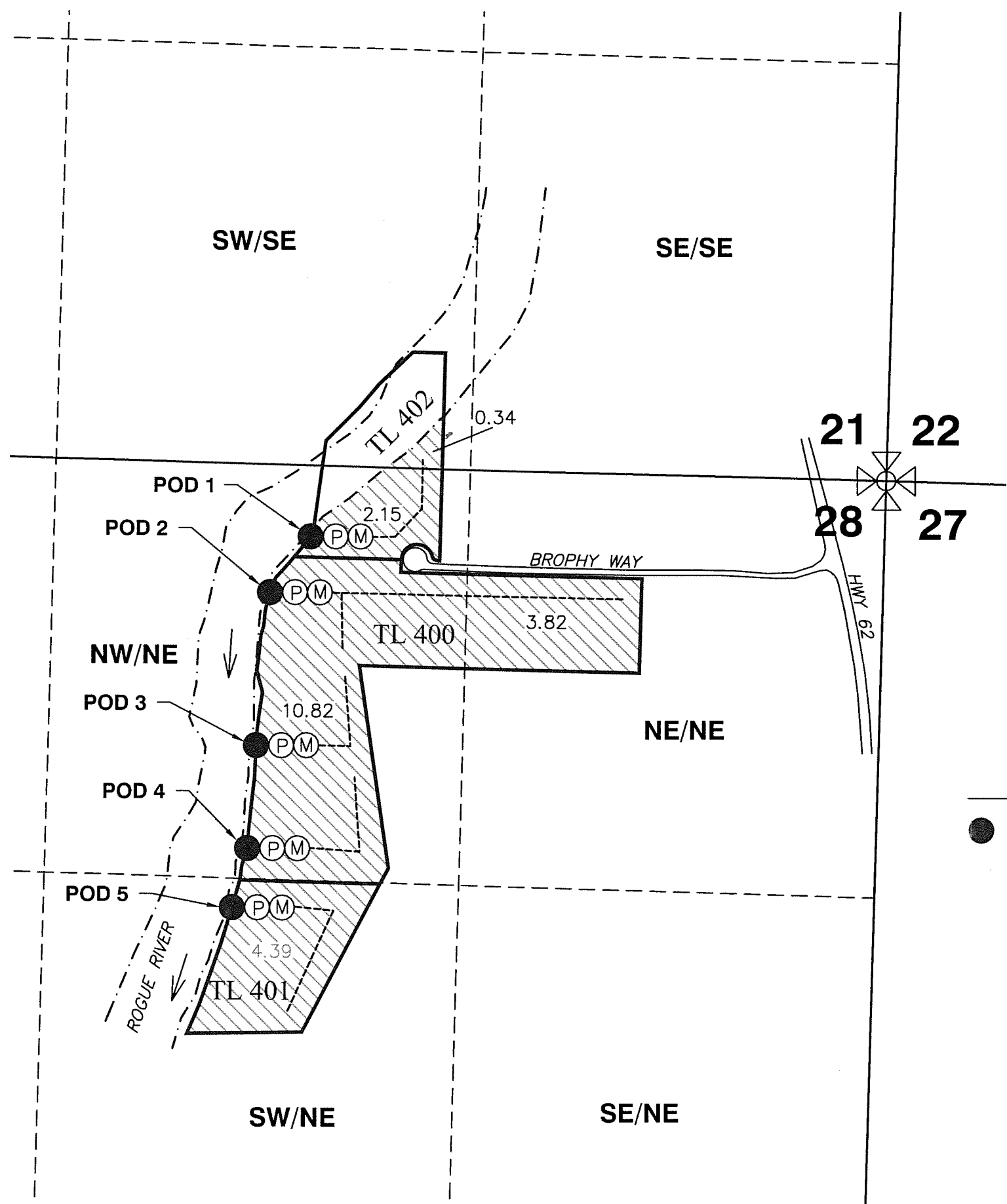

RECEIVED BY OWRD  
 JUL 18 2016  
 SALEM, OR

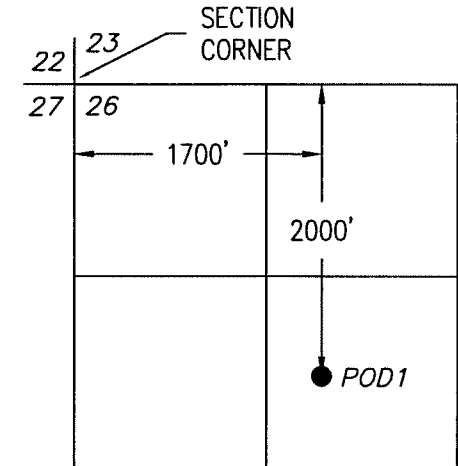
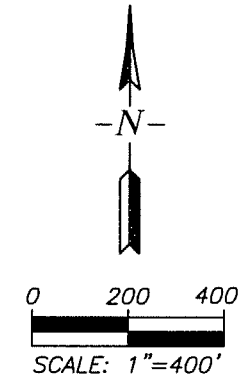

## LEGEND

- |   |  |
|---|--|
| <ul style="list-style-type: none"> <li>● POINT OF RE-DIVERSION</li> <li>POD 1:<br/>178' SOUTH AND 1831' WEST OF<br/>NE CORNER SECTION 28</li> <li>POD 2:<br/>356' SOUTH AND 1960' WEST OF<br/>NE CORNER SECTION 28</li> <li>POD 3:<br/>841' SOUTH AND 2004' WEST OF<br/>NE CORNER SECTION 28</li> <li>POD 4:<br/>1168' SOUTH AND 2032' WEST OF<br/>NE CORNER SECTION 28</li> <li>POD 5:<br/>1357' SOUTH AND 2080' WEST OF<br/>NE CORNER SECTION 28</li> </ul> | <ul style="list-style-type: none"> <li> PLACE OF USE<br/>PRIMARY IRRIGATION</li> <li>--- 1/4-1/4 SECTION LINE</li> <li>- - - - PROPOSED WATERLINE</li> <li>(M) FLOW METER</li> <li>(P) PUMP</li> </ul> |
|---|--|

This map is not intended to provide legal dimensions or locations of property ownership lines.  
 EHM-April 4, 2016  
 ROGUE CIVIL LLC  
 emalepsy@roguecivil.com 541-621-2868