

Surface Water Application for Timothy & Liza Crosse
38S-4W-23-NW/SW-Tax Lot 900
Proposed Place of Use:
NW/SW: 3.00 Acres of Supplemental Irrigation

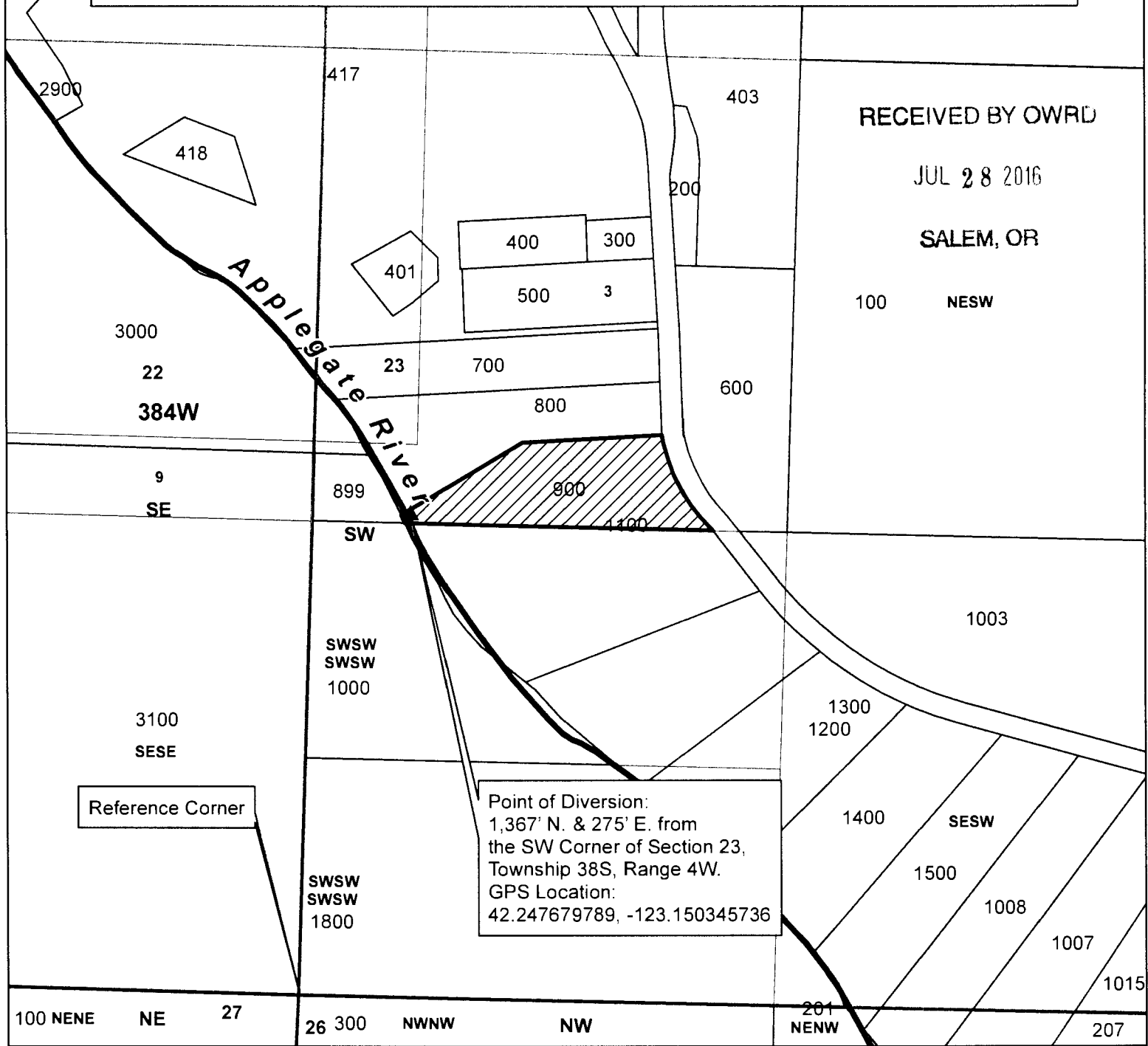

RECEIVED BY OWRD

JUL 28 2016

SALEM, OR

100 NESW

Reference Corner

Point of Diversion:
 1,367' N. & 275' E. from
 the SW Corner of Section 23,
 Township 38S, Range 4W.
 GPS Location:
 42.247679789, -123.150345736

Legend

- ▲ POD
- ▨ Place of Use
- ▭ Taxlot 900
- ▭ Taxlots
- ▭ Townships
- ▭ Sections
- ▭ Quarter Sections
- ▭ Quarter Quarter Sections

1 inch = 400 feet

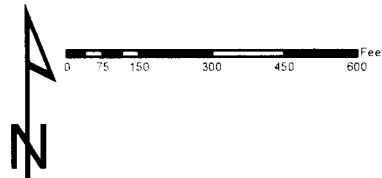

JACKSON COUNTY
WATERMASTER

Prepared by Travis Kelly

This map is based on a digital database compiled by Jackson County from a variety of sources. Jackson County cannot accept responsibility for errors, omissions, or positional accuracy. There are no warranties, expressed or implied.

5-88274