

MAP FOR  
**Water Right Application Map**  
 Sections 20 & 29, T10S, R3W, LINN COUNTY

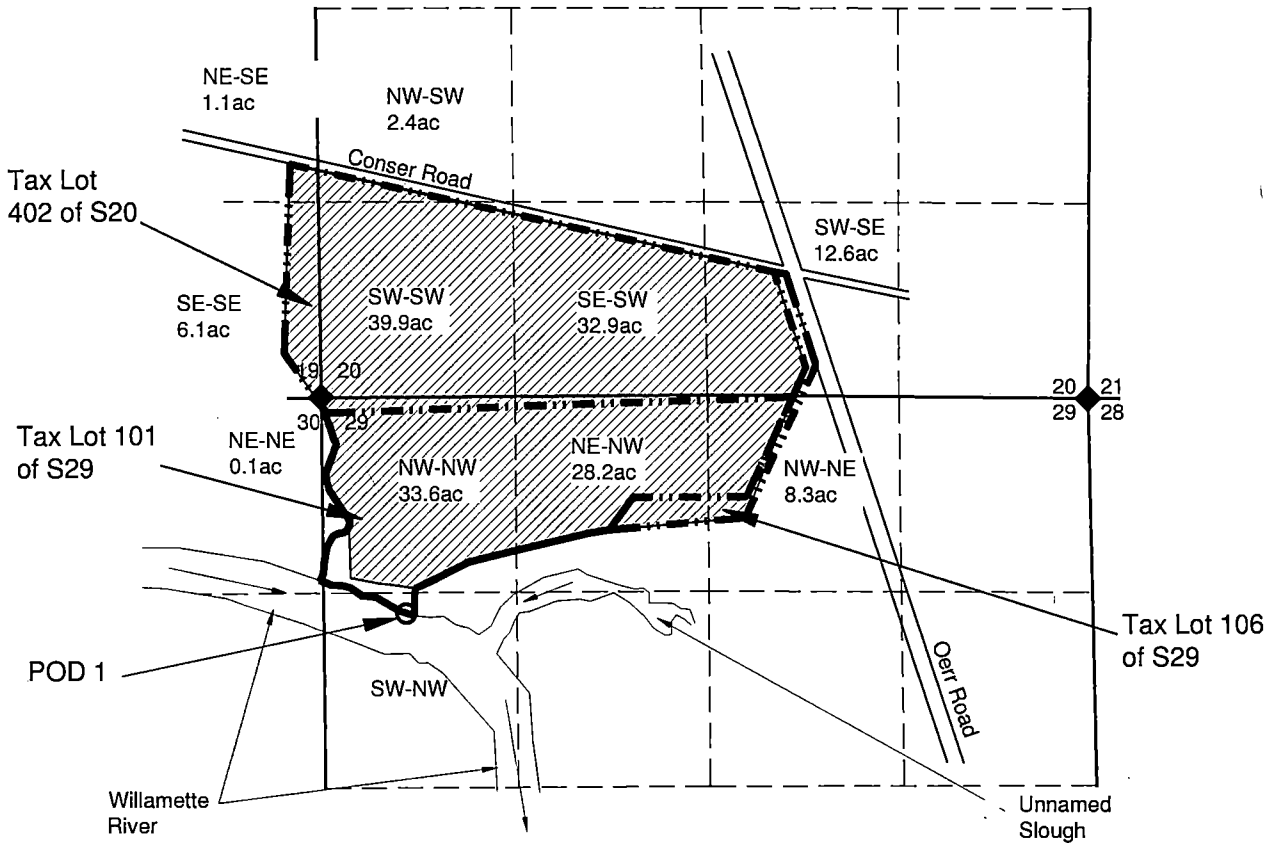

NOTES:  
 -THE POINT OF DIVERSION (POD 1) IS 535' E & 1490' S of NW S29.  
 -ALTHOUGH I BELIEVE THAT THE TRUE QUARTER-QUARTER (Q-Q) LINES MAY VARY FROM THE MAP FOR PERMIT S-54958, THIS MAP IS BASED ON THAT MAP BECAUSE IT WAS FOUND THAT THE BUREAU OF RECLAMATION (BOR) CONTRACT FOR THAT PERMIT HAS IRRIGATION BY Q-Q BASED ON THAT MAP, AND THAT BOR CONTRACT WILL ALSO BE USED FOR THIS APPLICATION. MY JUDGEMENT IS THAT THE MAP IS SATISFACTORY FOR THE INTENDED USE AND IT WOULD BE GOOD IF THE CONTRACT MATCHED THE APPLICATION MAP, IF POSSIBLE.

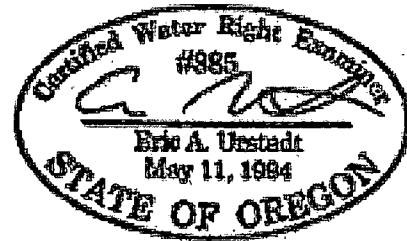

- LEGEND**
- ◆ SECTION OR QUARTER CORNER
  - POINT OF DIVERSION (POD 1)
  - - - QUARTER-QUARTER LINE
  - · - · - TAX LOT LINE
  - - - SECTION LINE
  - ▨ IRRIGATED AREA, ACRES BY Q-Q.

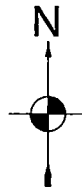

1 IN = 1320 FT  
 0 660 1320

MAP BY:  
**ASPEN RURAL LAND CONSULTING**  
 ERIC URSTADT, PE, PLS  
 971-250-1520  
 Jun 2017  
 WWL-CONSER-RD-1E

THIS MAP IS NOT INTENDED TO PROVIDE LEGAL DIMENSIONS OR LOCATIONS OF PROPERTY OWNERSHIP LINES.

S-88305 7-20-2017