

PREPARED FOR:
CRANFORD LAND COMPANY
PO BOX 19643
PORTLAND OR 97280

WATER RIGHT TRANSFER MAP

SECTION 6, T10S, R5W, W.M.
TAX LOTS LOT 202 & 203
WITHIN THE FULLER DLC #39
POLK COUNTY, OREGON

Certified Water Right Examiner
#60125

Jeffrey A. Kee

Jeffrey A. Kee
July 15, 2003

STATE OF OREGON

EXPIRES 06/30/2017

SECTION
CORNER

36 131
1 6





CERTIFICATE NUMBER FOR THE
RIGHT TO STORE WATER
IN A RESERVOIR
IS 83164

DAM AND PUMP LAY 2300
FT SOUTH & 1700 FT EAST
FROM NW CORNER OF SEC 6



SCALE: 1" = 400'

LEGEND

RESERVOIR 
TAX LOT 
DLC LINE 
PLACE OF USE 

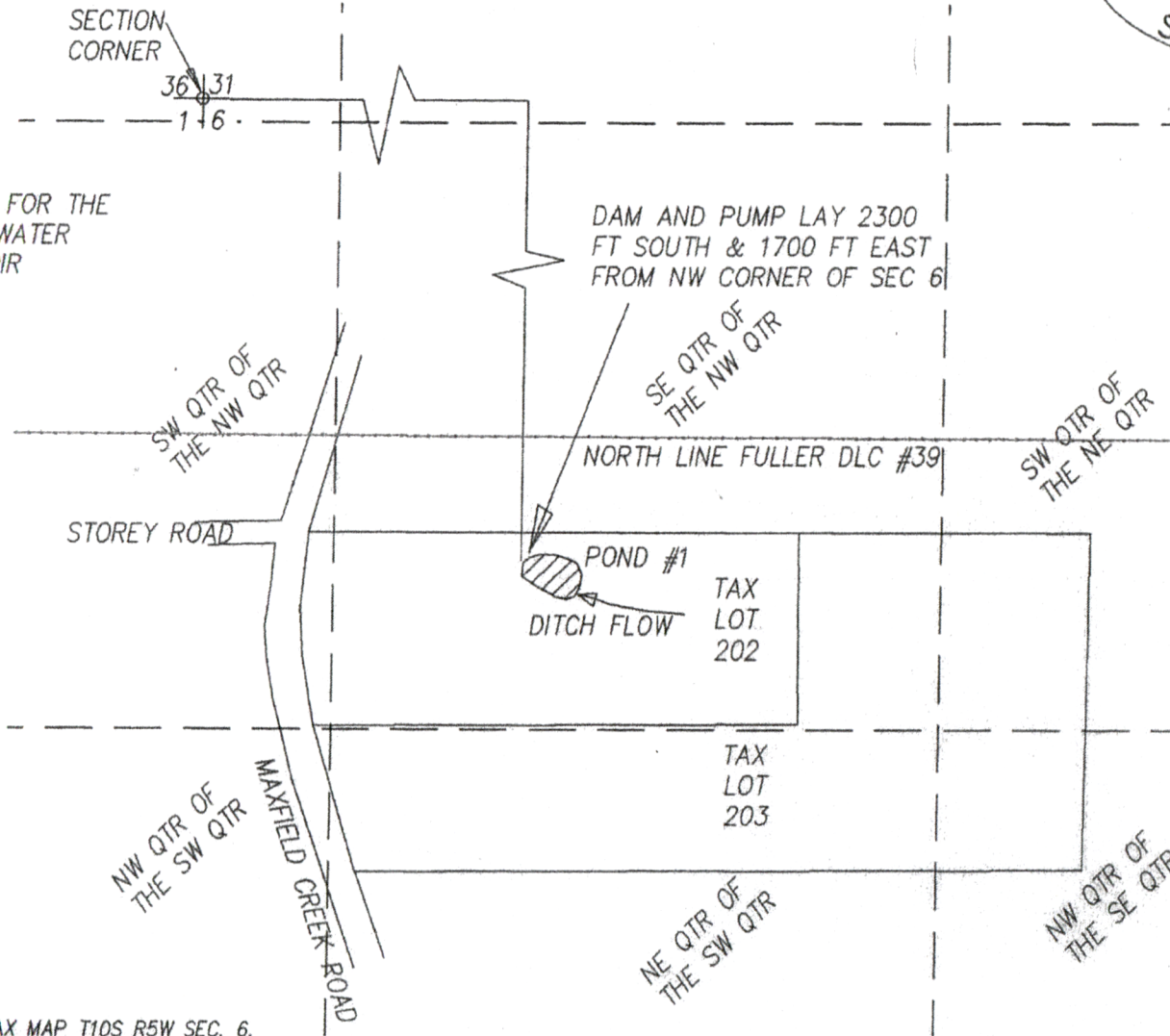

MAP BASES: POLK COUNTY TAX MAP T10S R5W SEC. 6.
2016 AERIAL PHOTO FROM GOOGLE EARTH.

THIS MAP WAS PREPARED FOR THE PURPOSE OF IDENTIFYING THE LOCATION OF A
WATER RIGHT ONLY AND IS NOT INTENDED TO PROVIDE LEGAL DIMENSIONS OR
LOCATION OF PROPERTY OWNERSHIP LINES.

Stuntzner
Engineering
& Forestry, LLC 

Project: 317-007
By: JEFFREY KEE
Date: FEB 14, 2017

9-22377 7.1.2017