

This map is not intended to provide legal dimensions or locations of property ownership lines.

T17S R3W, W.M.

Application S-

In the name of

Meadows Family Living Trust

Prepared by
Walter L. Trimmer
CWRE #332
Trimmer Engineering Inc.
3924 NW Walunt Place
Corvallis, OR 97330
541-754-2819

Scale 1" = 1320'

March 3, 2014
Layout: POD
File: MuddyCrks.dwg
Based on USGS Coburg Quad

DWG 2 of 2

RECEIVED BY OWRD

OCT 23 2017

SALEM, OR

Pump Station Site Muddy
is owned by Muddy
Creek

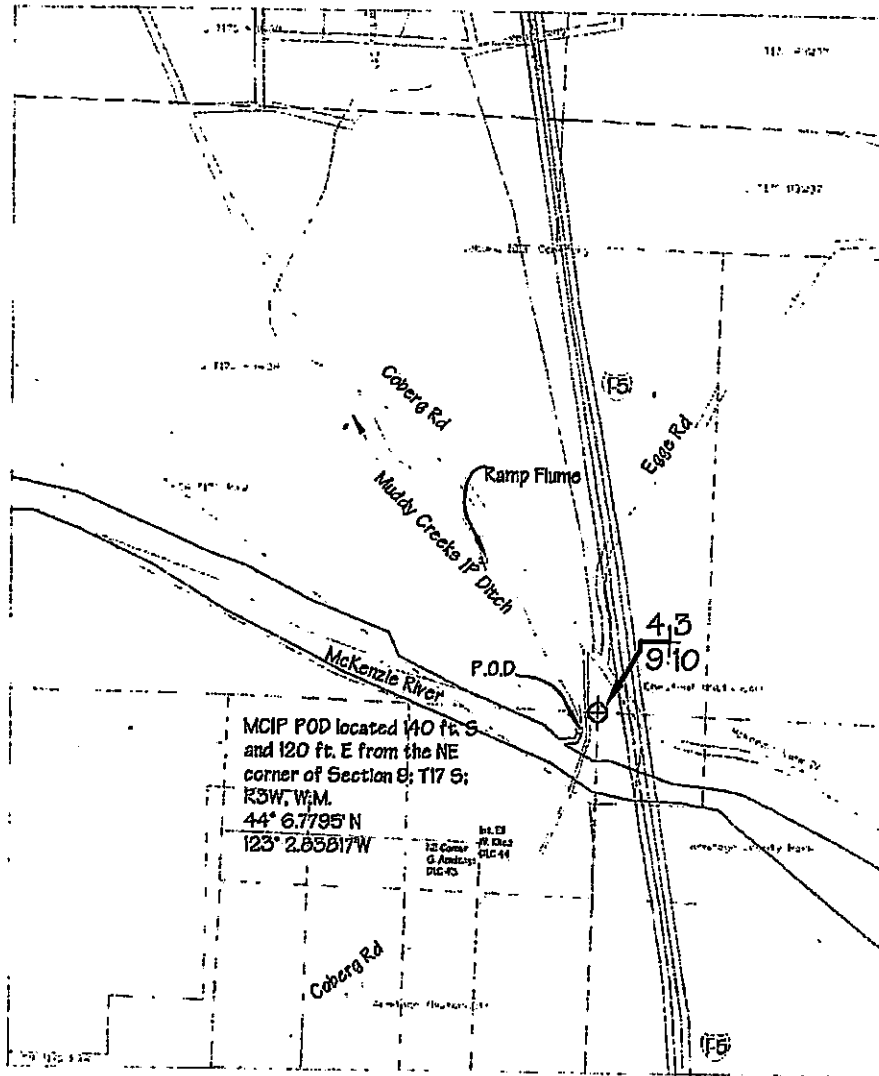

S-88362

RECEIVED BY OWRD

JAN 31 2017

SALEM, OR

WATER RIGHT APPLICATION MAP
FOR
MEADOWS FAMILY LIVING TRUST

LOCATED IN
NE 1/4 SEC. 23, T. 14 S., R. 4 W., W.M
LINN COUNTY, OREGON

JANUARY 26, 2017

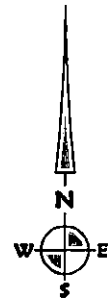

0 200 400 800 FT.

SCALE: 1" = 400'

LEGEND:

⊙ POINT OF DIVERSION (P.O.D.)

25.2 ACRES AMOUNT OF ACREAGE IRRIGATED PER QUARTER-QUARTER SECTION

▨ AREA TO BE IRRIGATED UNDER PROPOSED WATER RIGHT
55.0 ACRES TOTAL

PROPOSED P.O.D.

2290' SOUTH AND 930' WEST OF THE NORTHEAST CORNER OF
SECTION 23

NOTE:

THIS MAP IS NOT INTENDED TO PROVIDE LEGAL DIMENSIONS OR
LOCATION OF PROPERTY OWNERSHIP. INFORMATION ON THIS MAP IS
COMPILED FROM 2016 LINN COUNTY GIS DATA AND AERIAL
PHOTOGRAPHY.

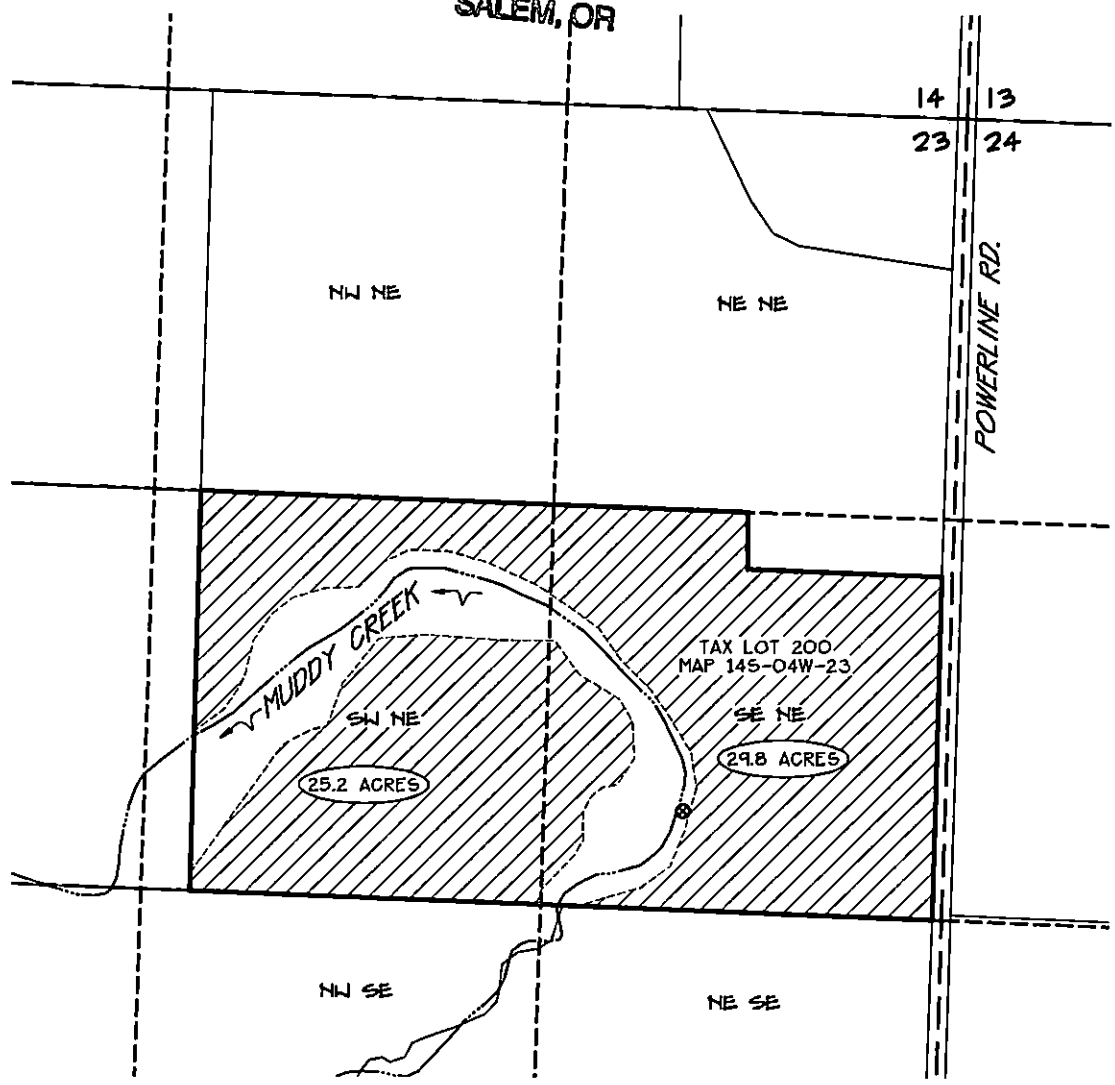

Date: 1/26/2017 Time: 13:34
Scale: 1=400(F5)
File: dwg\2017\17-13\17-13-wr.dwg (1.m)

K & D K & D ENGINEERING, Inc.
276 N.W. Hickory Street P.O. Box 726
Albany, Oregon 97321
(541) 928-2683