

PERMIT APPLICATION MAP  
 IN THE NAME OF HAWMAN FARMS, ROYALE COLUMBIA FARMS,  
 JB LAND, LLC, & COLD SPRINGS CANYON, LLC  
 T4N & T5N, R29E & R30E, W.M., UMATILLA COUNTY  
 SHEET 2 OF 5

RECEIVED BY OWRD

AUG 03 2015

SALEM, OR

HAWMAN FARMS  
 T5N, R29E, & R30E, W.M.

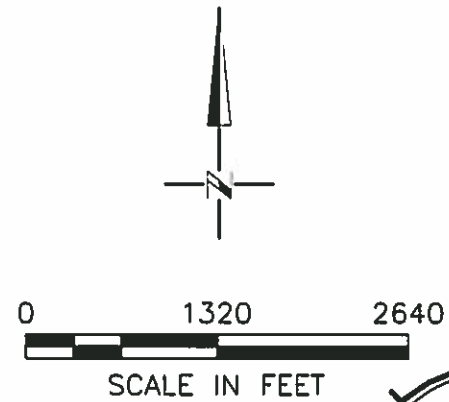

JB LAND FARM  
 REFER TO  
 SHT 3 OF 5

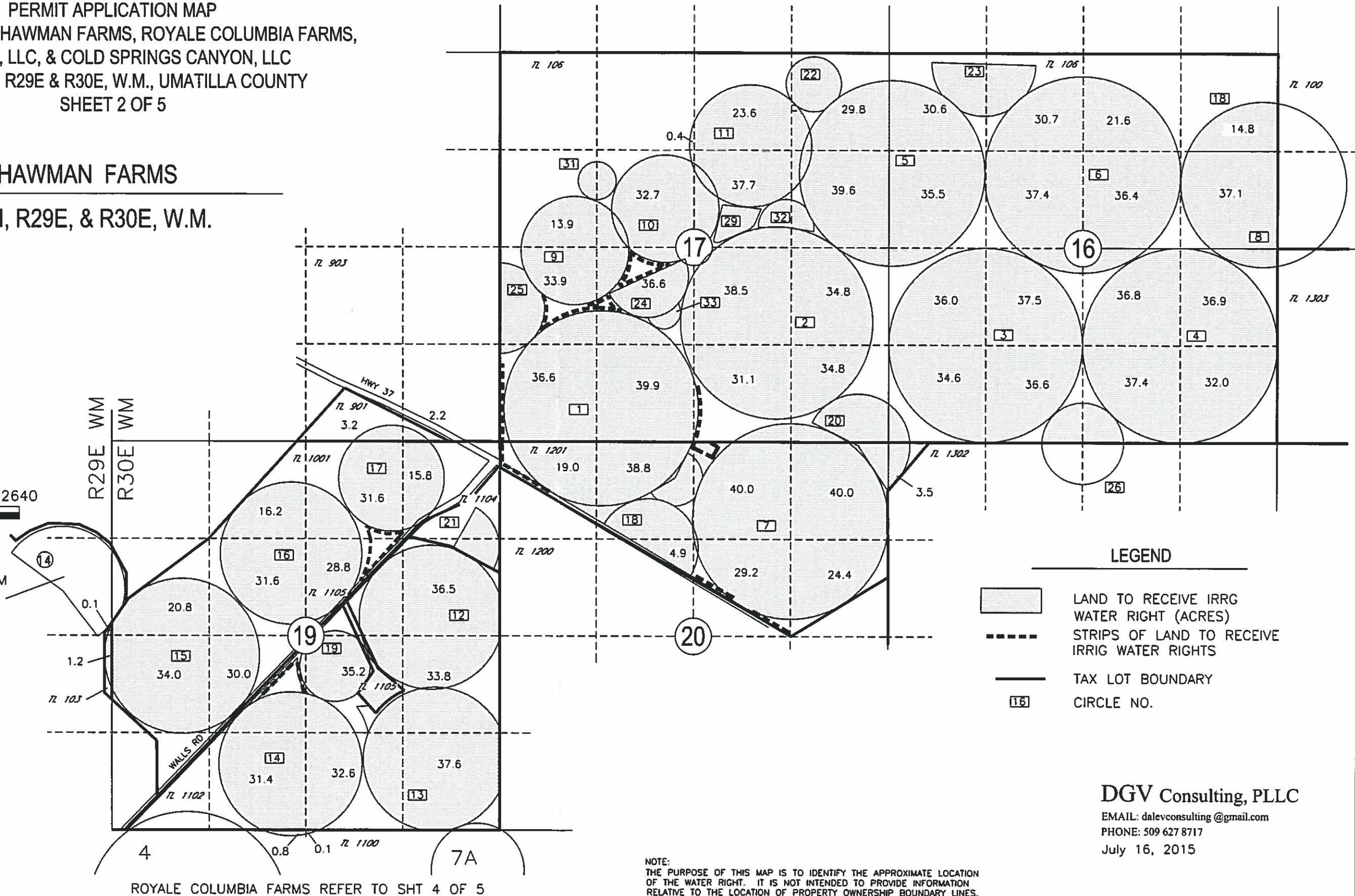

ROYALE COLUMBIA FARMS REFER TO SHT 4 OF 5

**LEGEND**

- LAND TO RECEIVE IRRG WATER RIGHT (ACRES)
- STRIPS OF LAND TO RECEIVE IRRG WATER RIGHTS
- TAX LOT BOUNDARY
- CIRCLE NO.

NOTE:  
 THE PURPOSE OF THIS MAP IS TO IDENTIFY THE APPROXIMATE LOCATION  
 OF THE WATER RIGHT. IT IS NOT INTENDED TO PROVIDE INFORMATION  
 RELATIVE TO THE LOCATION OF PROPERTY OWNERSHIP BOUNDARY LINES.

DGV Consulting, PLLC  
 EMAIL: dalevconsulting@gmail.com  
 PHONE: 509 627 8717  
 July 16, 2015



PERMIT APPLICATION MAP  
 IN THE NAME OF HAWMAN FARMS, ROYALE COLUMBIA FARMS,  
 JB LAND, LLC, & COLD SPRINGS CANYON, LLC  
 T4N & T5N, R29E & R30E, W.M., UMATILLA COUNTY  
 SHEET 3 OF 5

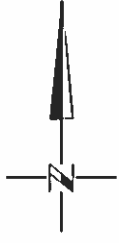

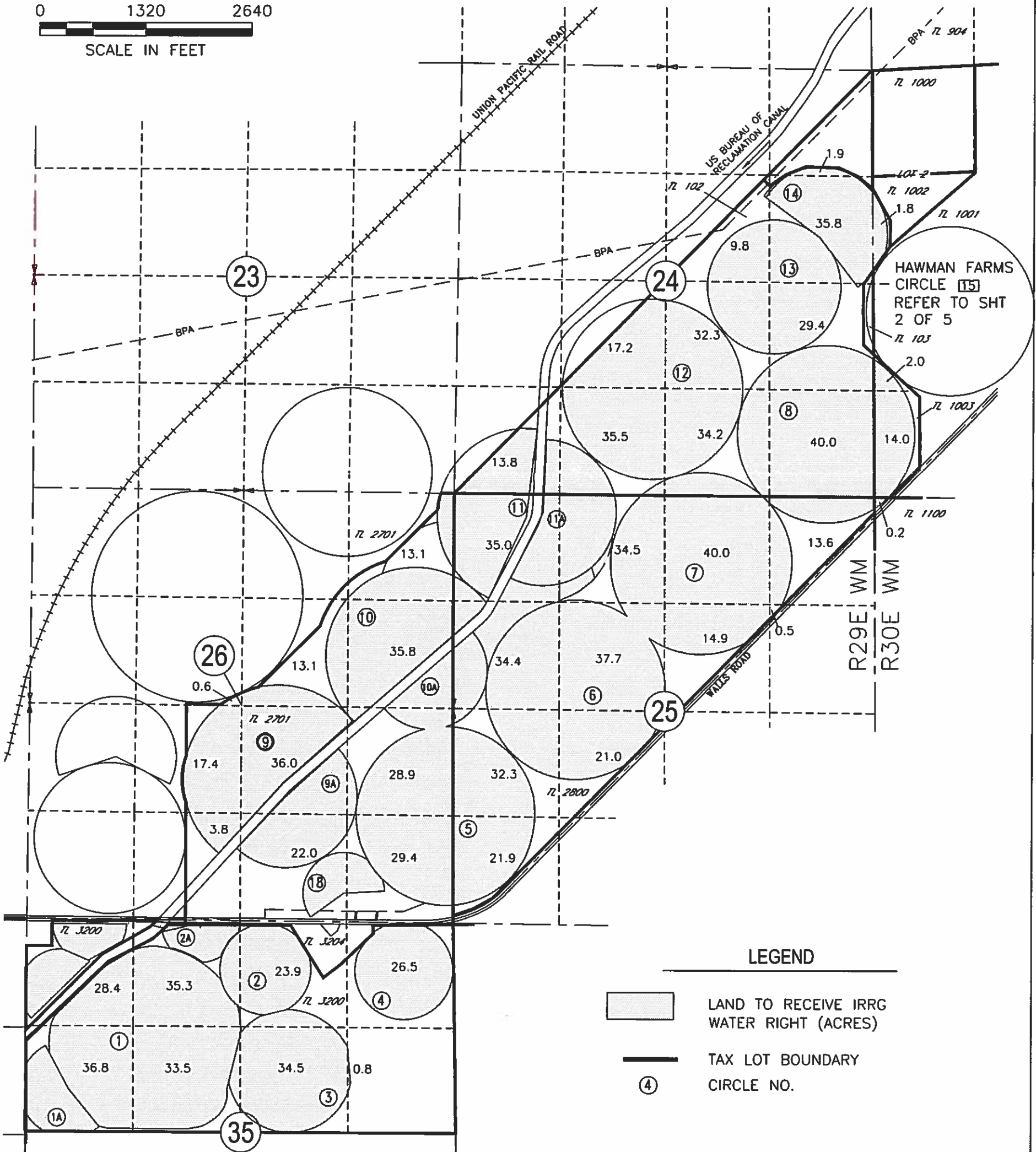
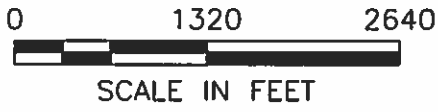

**JB LAND, LLC FARM**  
**T5N, R29E & R30E, W.M.**



HAWMAN FARMS  
 CIRCLE 15  
 REFER TO SHT  
 2 OF 5

**LEGEND**

-  LAND TO RECEIVE IRRG WATER RIGHT (ACRES)
-  TAX LOT BOUNDARY
-  CIRCLE NO.

RECEIVED BY OWRD

AUG 03 2015

SALEM, OR

DGV Consulting, PLLC

EMAIL: dalevconsulting@gmail.com

PHONE: 509 627 8717

July 16, 2015

NOTE:  
 THE PURPOSE OF THIS MAP IS TO IDENTIFY THE APPROXIMATE LOCATION  
 OF THE WATER RIGHT. IT IS NOT INTENDED TO PROVIDE INFORMATION  
 RELATIVE TO THE LOCATION OF PROPERTY OWNERSHIP BOUNDARIES.

P-88116



PERMIT APPLICATION MAP  
 IN THE NAME OF HAWMAN FARMS, ROYALE COLUMBIA FARMS,  
 JB LAND, LLC, & COLD SPRINGS CANYON, LLC  
 T4N & T5N, R29E & R30E, W.M., UMATILLA COUNTY  
 SHEET 4 OF 5

ROYALE COLUMBIA FARMS  
 T4N & T5N, R29E & R30E, W.M.

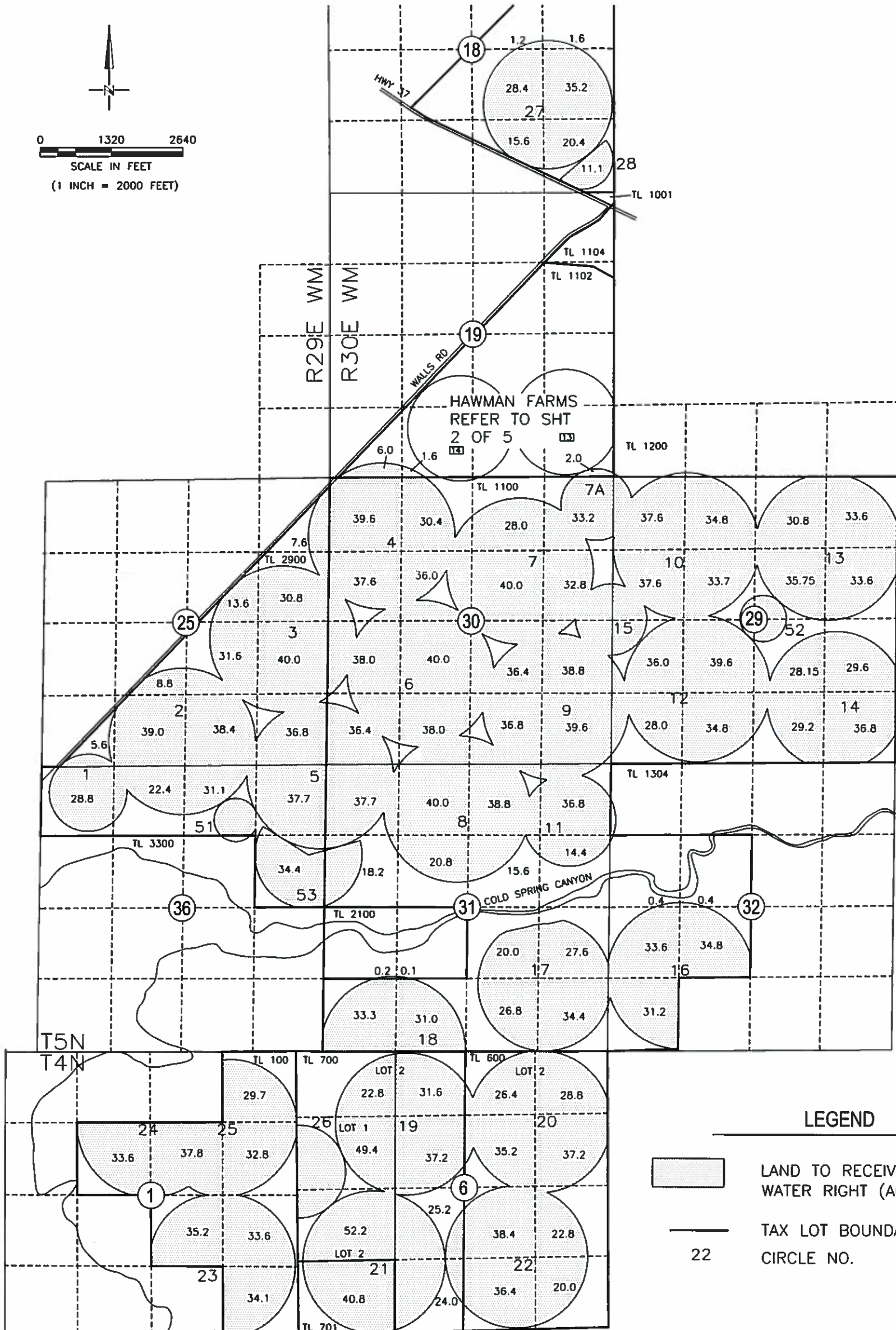
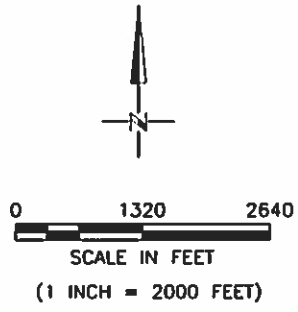

RECEIVED BY OWRD

AUG 03 2015

SALEM, OR

DGV Consulting, PLLC

EMAIL: dalevconsulting@gmail.com

PHONE: 509 627 8717

July 16, 2015

NOTE:  
 THE PURPOSE OF THIS MAP IS TO IDENTIFY THE APPROXIMATE LOCATION  
 OF THE WATER RIGHT. IT IS NOT INTENDED TO PROVIDE INFORMATION  
 RELATIVE TO THE LOCATION OF PROPERTY OWNERSHIP BOUNDARY LINES.

S-88116



PERMIT APPLICATION MAP  
 IN THE NAME OF HAWMAN FARMS, ROYALE COLUMBIA FARMS,  
 JB LAND, LLC, & COLD SPRINGS CANYON, LLC  
 T4N & T5N, R29E & R30E, W.M., UMATILLA COUNTY  
 SHEET 5 OF 5

**COLD SPRINGS CANYON, LLC FARM**  
 T4N & T5N, R30E, W.M.

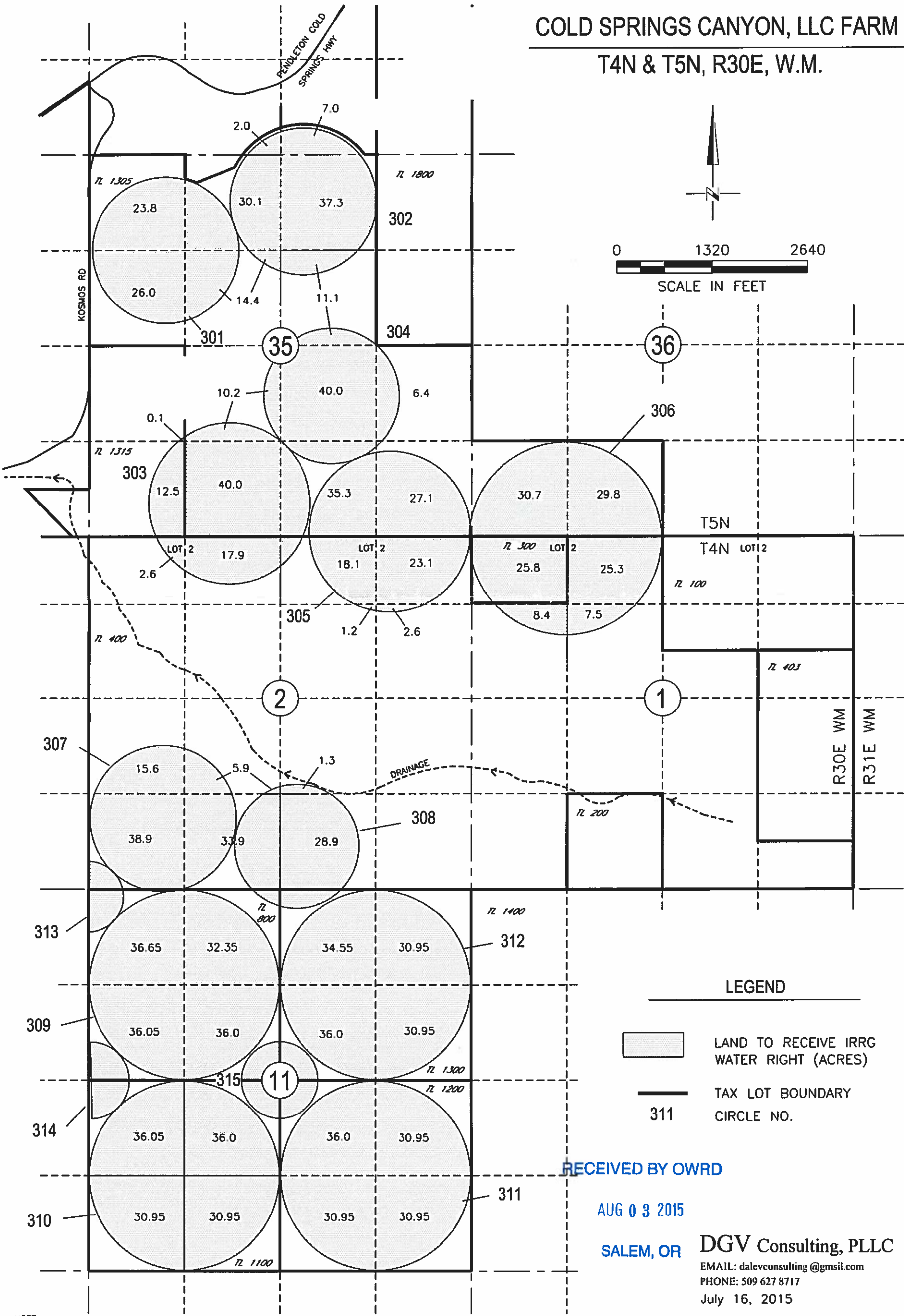

**LEGEND**

- LAND TO RECEIVE IRRG WATER RIGHT (ACRES)
- TAX LOT BOUNDARY
- CIRCLE NO.

RECEIVED BY OWRD

AUG 03 2015

SALEM, OR

**DGV Consulting, PLLC**

EMAIL: dalevconsulting@gmsil.com

PHONE: 509 627 8717

July 16, 2015

NOTE:  
 THE PURPOSE OF THIS MAP IS TO IDENTIFY THE APPROXIMATE LOCATION  
 OF THE WATER RIGHT. IT IS NOT INTENDED TO PROVIDE INFORMATION  
 RELATIVE TO THE LOCATION OF PROPERTY OWNERSHIP BOUNDARY LINES.

S-89116

PERMIT APPLICATION MAP  
 IN THE NAME OF HAWMAN FARMS, ROYALE COLUMBIA FARMS,  
 JB LAND, LLC, & COLD SPRINGS CANYON, LLC  
 T4N & T5N, R29E & R30E, W.M., UMATILLA COUNTY  
 SHEET 1 OF 5

OVERALL LAYOUT, LOCATIONS OF POINTS OF DIVERSION AND DISTRIBUTION SYSTEM

NOTE: FOR DETAILED PLACE OF USE REFER TO  
 SHEETS 2 OF 5, 3 OF 5, 4 OF 5, & 5 OF 5

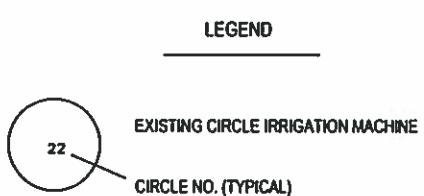
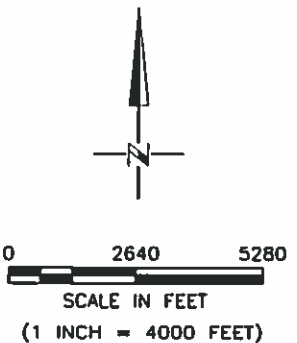
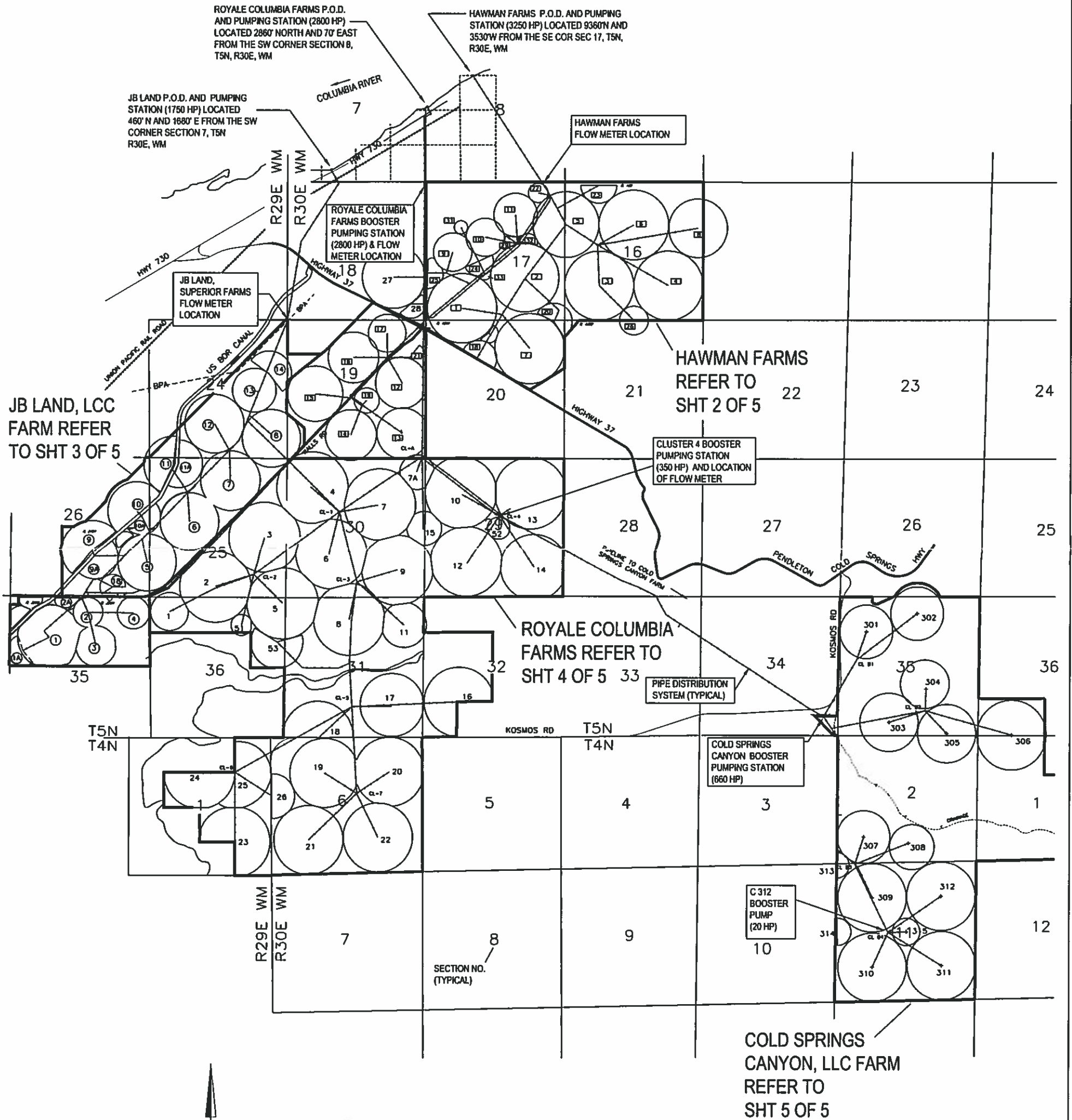

RECEIVED

AUG 03 2015

WATER RESOURCES DEPT  
 SALEM, OREGON  
**DGV Consulting, PLLC**

EMAIL: dalevconsulting@gmail.com  
 PHONE: 509 627 8717

July 16, 2015

NOTE: THE PURPOSE OF THIS MAP IS TO IDENTIFY THE APPROXIMATE LOCATION OF THE WATER RIGHT. IT IS NOT INTENDED TO PROVIDE INFORMATION RELATIVE TO THE LOCATION OF PROPERTY OWNERSHIP BOUNDARY LINES. PIPELINE SIZES AND LOCATION WERE PROVIDED BY FARM PERSONNEL AND HAVE NOT BEEN VERIFIED.

S-88116