

T9S & T10S, R5W, WM
POLK COUNTY

RECEIVED
DEC 14 2017
OWRD

RES 2 IS NOT A PART OF
THIS TRANSFER APPLICATION.

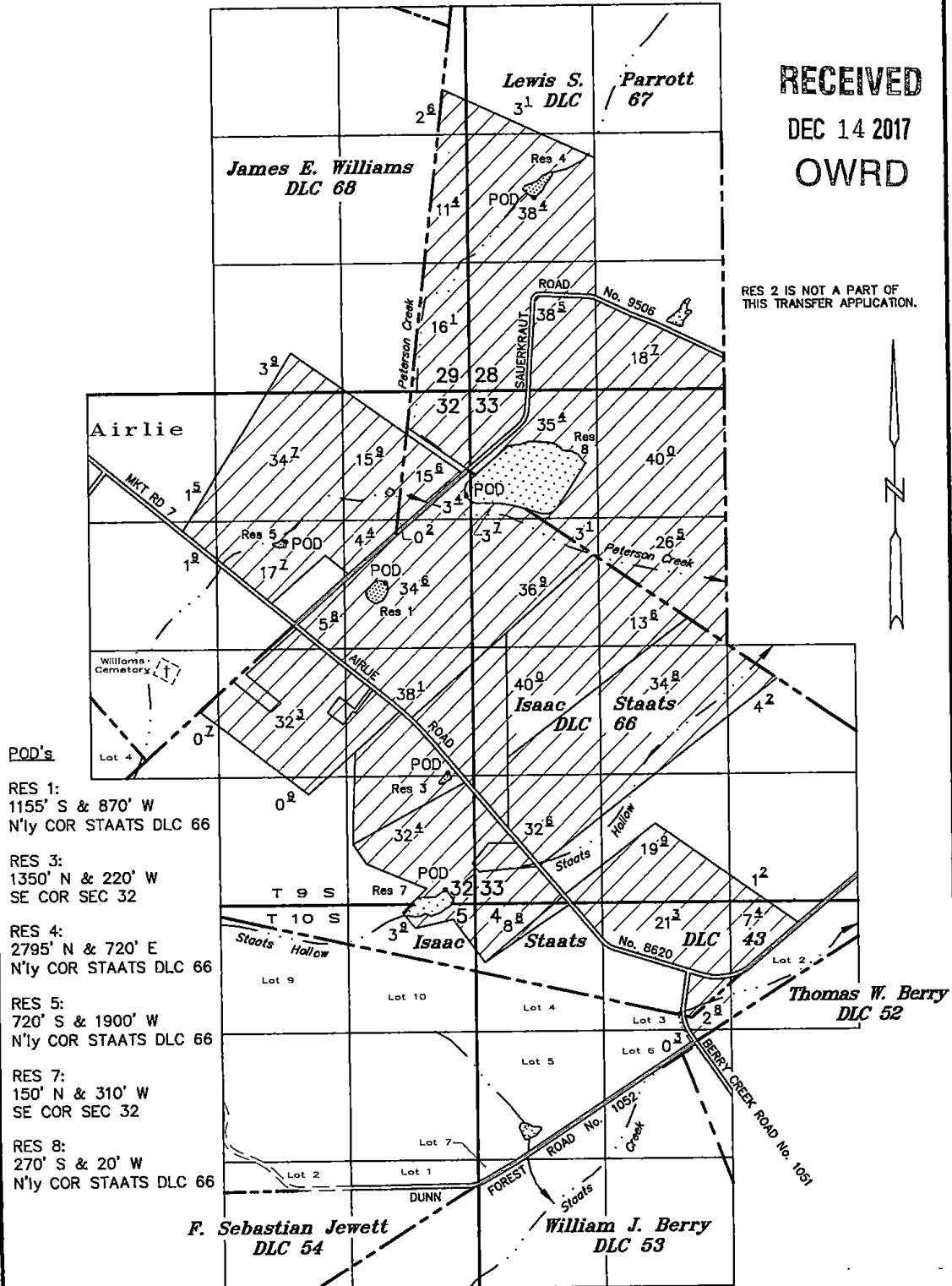

- POD's
- RES 1:
1155' S & 870' W
N'y COR STAATS DLC 66
 - RES 3:
1350' N & 220' W
SE COR SEC 32
 - RES 4:
2795' N & 720' E
N'y COR STAATS DLC 66
 - RES 5:
720' S & 1900' W
N'y COR STAATS DLC 66
 - RES 7:
150' N & 310' W
SE COR SEC 32
 - RES 8:
270' S & 20' W
N'y COR STAATS DLC 66

APPLICATION FOR A PERMIT TO USE STORED WATER

IN THE NAME OF
Hamilton Farms, LLC
Hamilton B Farms
Hamilton M Farms
Hamilton S Farms
Steven & Beverly Hamilton
Matthew & Esther Hamilton

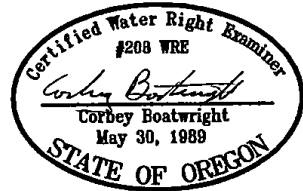

Application No. _____ Permit No. _____
October 18, 2017
SCALE: 1" = 1320'

NOTE: This map is not intended to
provide legal dimensions or locations
of property ownership lines.

EXPIRES 12-31-17