

S1/2SE1/4 Sec. 11, T.38S., R.5W., W.M.

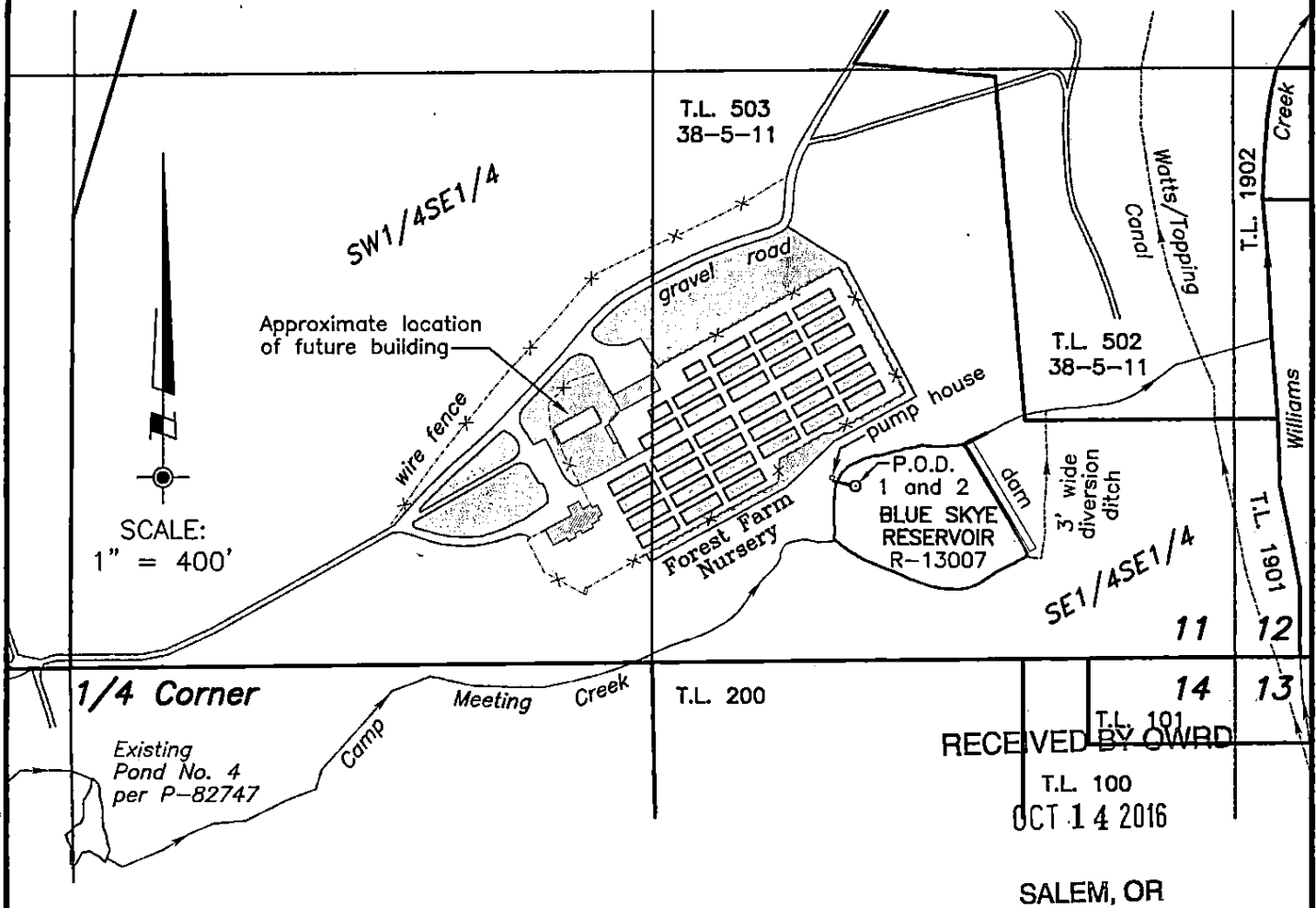

RECEIVED BY OWRD
 T.L. 101
 T.L. 100
 OCT 14 2016
 SALEM, OR

LEGEND:

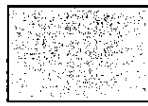

PROPOSED PLACE OF USE
 4.0 acres in the SE1/4SE1/4
 2.3 acres in the SW1/4SE1/4
 TOTAL = 6.3 acres

P.O.D. Point of Diversion
 1= 390'N & 871'W of SE Corner, Sec. 11
 2= 388'N & 872'W of SE Corner, Sec. 11



Existing building

The purpose of this application is to apply for supplemental irrigation of landscaping and nursery stock from water stored in Blue Sky Reservoir per Permit No. R-13007 on land that has primary water rights per Certificate No. 81585.

RECEIVED BY OWRD
 SEP 23 2016

This plat was prepared for the purpose of identifying the location of the water right only. There is no intent to provide dimensions or locations of property ownership lines.

PROJECT NO. 626-99-414
DRAWING NO. 188-8.5.11
DATE: Nov. 21, 2014
SCALE: 1" = 400'
SHEET NO. 1 of 1

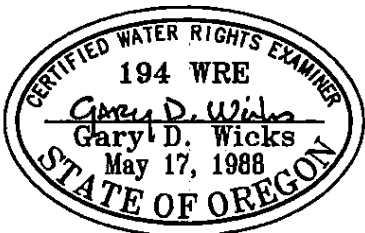

RENEWAL DATE: 6-30-18

PLAT FOR WATER RIGHTS APPLICATION LOCATED IN: S1/2SE1/4 of Section 11 Township 38 South, Range 5 West, W.M. Josephine County, Oregon	
PREPARED FOR: PACIFICA A Garden In The Siskiyou 14615 Water Gap Road Williams, Oregon 97544 Tel: 541-846-1100	PREPARED BY: WICKS ENGINEERING & SURVEYING 311 N.E. "D" Street Grants Pass, OR 97526 Tel: 541-479-3436 Fax: 541-479-1014

S-88303