

FEB 21 2018

**T6S, R4W, WM**

POLK COUNTY

# OWRD

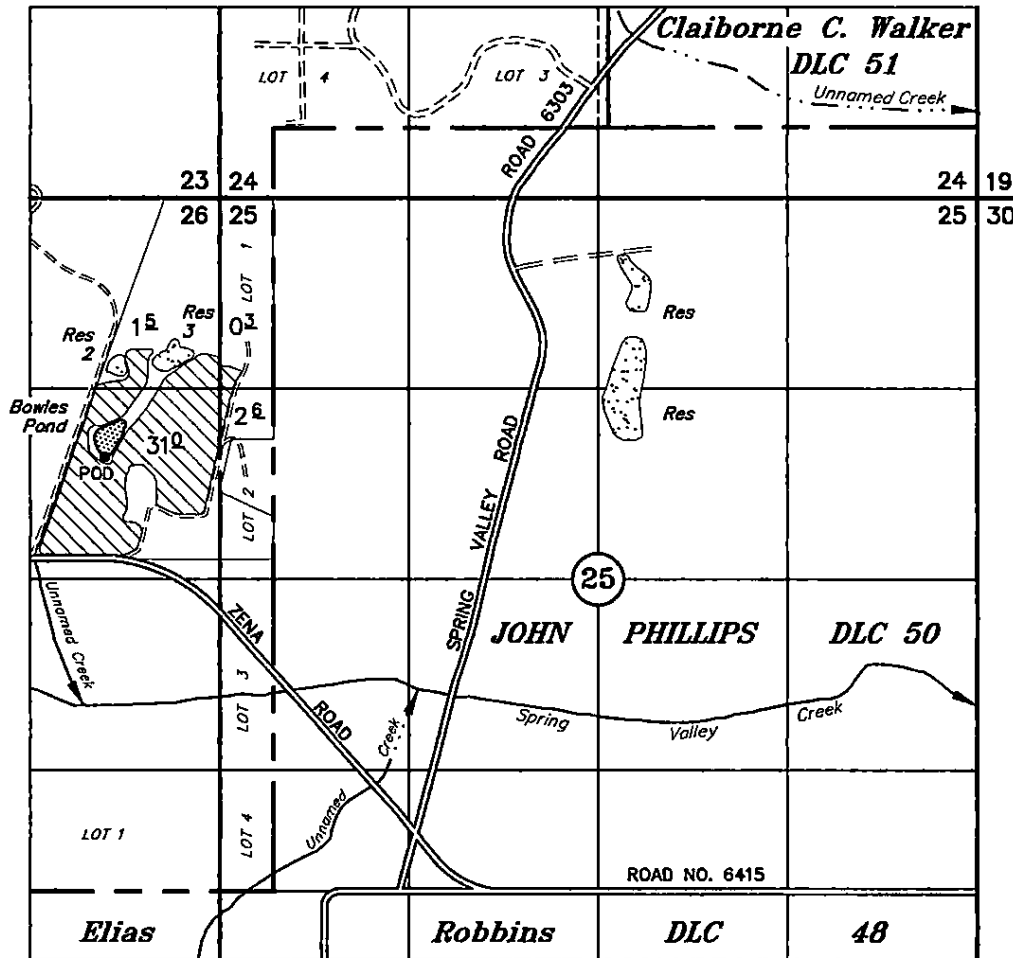

TAX LOT:  
6 4 26 101

POD: 1790' S & 800' W OF THE NE CORNER SECTION 26

## APPLICATION TO APPROPRIATE SURFACE WATER

UNDER

Application No. \_\_\_\_\_ Permit No. \_\_\_\_\_

IN THE NAME OF

**DAVID KNIELING**

January 29, 2018  
SCALE: 1" = 1320'

NOTE: This map is not intended to provide legal dimensions or locations of property ownership lines.

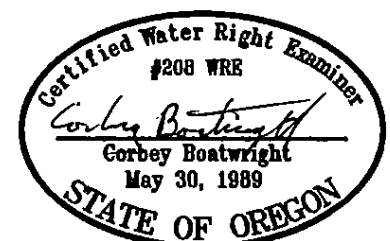

Renewal Date 12-31-19

S-88575