

PERMIT AMENDMENT MAP APP S-88106 PERMIT S-55105

TL 100 Section 34 &
 TL 300 & 600 Section 35B
 T3N, R1W, WM
 MULTNOMAH COUNTY, OR

PREPARED FOR:
 CERECHINO FARMS
 20525 NE Wistful Vista Drive
 Fairview, OR 97024

LEGEND

- NEW POINT OF DIVERSION IS LOCATED 330' NORTH AND 2640' EAST OF THE 1/4 CORNER COMMON TO SECTIONS 35 & 34
- ◆ 1/4 CORNER COMMON TO SECTIONS 34 & 35
- EXISTING POINT OF DIVERSION IS LOCATED 300' NORTH AND 2640' EAST OF THE 1/4 CORNER COMMON TO SECTIONS 35 & 34
- ◎ PRIMARY POD CERT. 83331
-  SUPPLEMENTAL IRRIGATION

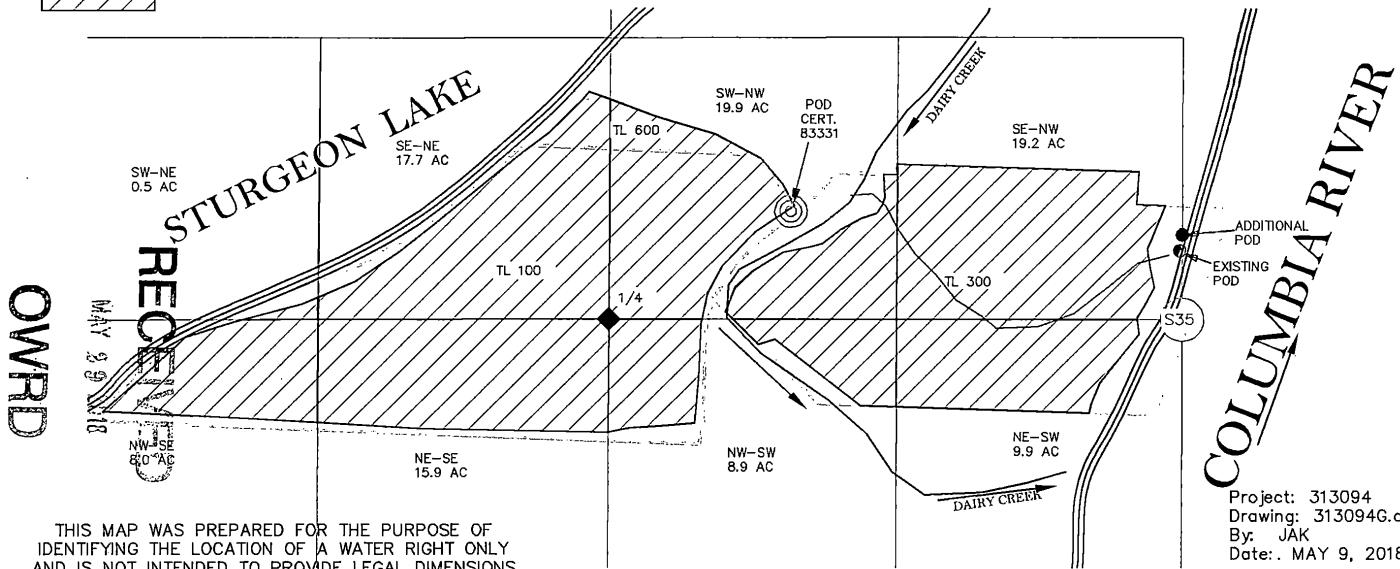
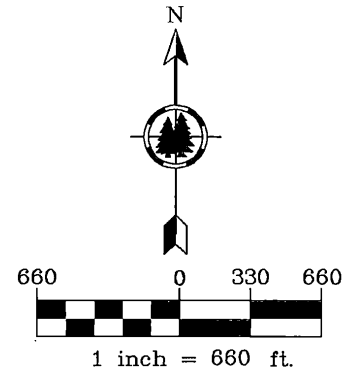

THIS MAP WAS PREPARED FOR THE PURPOSE OF IDENTIFYING THE LOCATION OF A WATER RIGHT ONLY AND IS NOT INTENDED TO PROVIDE LEGAL DIMENSIONS OR LOCATION OF PROPERTY OWNERSHIP LINES.

Project: 313094
 Drawing: 313094G.dwg
 By: JAK
 Date: MAY 9, 2018

OWRPD

RECEIVED
 MAY 9 9 18

COLUMBIA RIVER