

SE1/4NE1/4 of Section 2, T.36S., R.7W., W.M.

LEGEND:

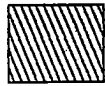

Proposed Place of Use: 1.00 Acres

□ Proposed 2000 gallon holding tank

P.O.D. 1 Existing Point of Diversion approved for Certificates No. 84285, 84819 and 84921: 925 ft south and 1510 ft west of the E1/4 Corner of Section 2

P.O.D. 2 Proposed Point of Diversion: 945 ft south and 1490 west of the E1/4 Corner of Section 2

This map is not intended to provide legal dimensions or locations of property ownership lines.

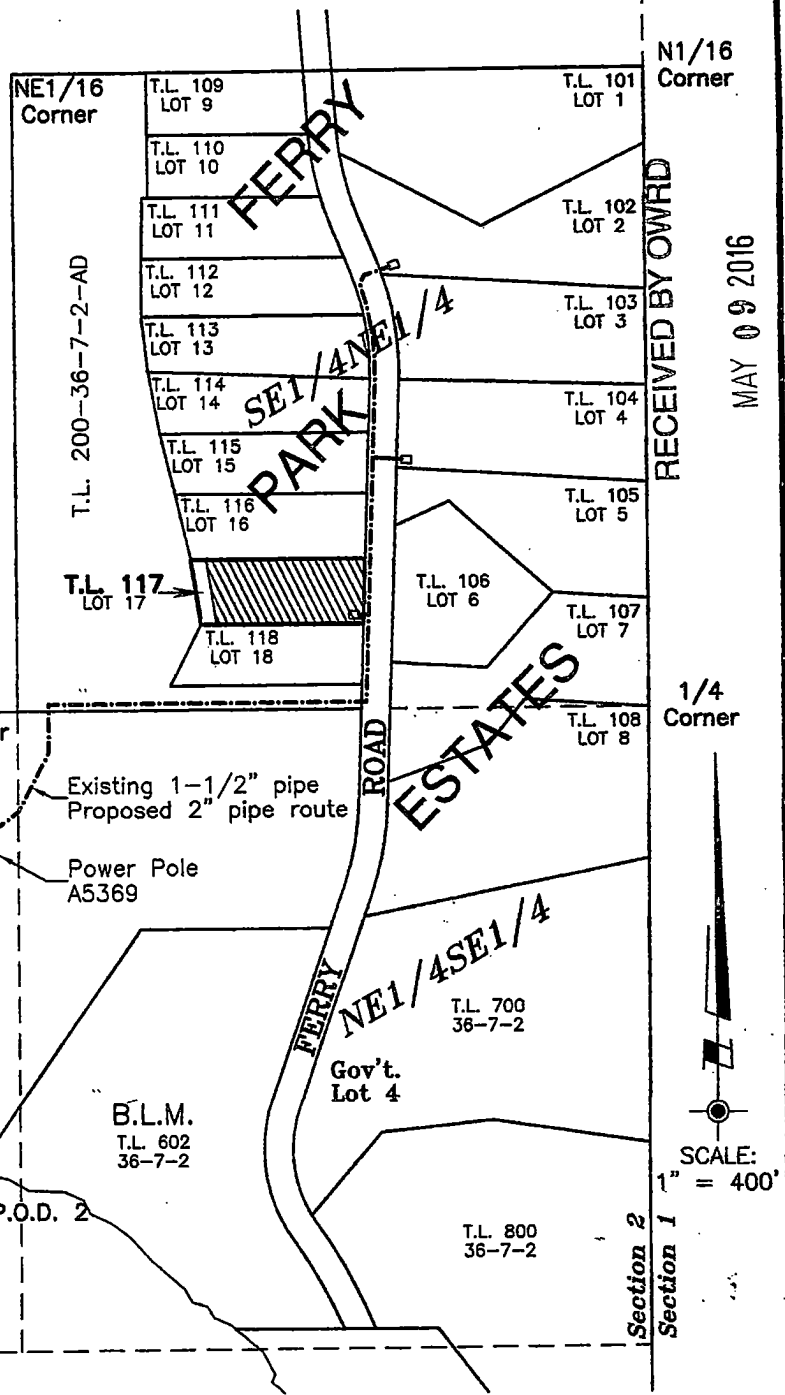

N1/16 Corner

RECEIVED BY OWRD

MAY 09 2016

SALEM, OR

1/4 Corner



SCALE: 1" = 400'

SUBJECT PROPERTY: Tax Lot 117, Map No. 36-7-2-AD

Botis \ferrypk.dwg

PROJECT NO. 1221-15-450
DRAWING NO. 198-8.5.11 <small>gw</small>
DATE Sept. 16, 2015
SCALE 1" = 400'
SHEET NO. 1 of 1

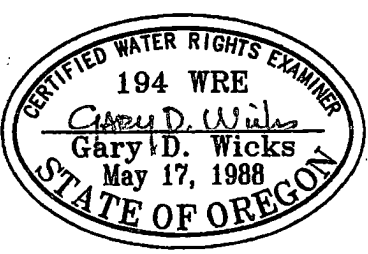

Renewal Date: 6-30-16

PLAT FOR WATER RIGHTS APPLICATION

LOCATED IN
N1/2SE1/4 and SE1/4NE1/4 of Section 2
Township 36 South, Range 7 West, W.M.
Josephine County, Oregon

PREPARED FOR:
Louis & Anita Scaparo
994 Ferry Road
Grants Pass, Oregon 97526
Tel. 541-659-6012

SURVEYED BY:
WICKS ENGINEERING & SURVEYING
311 N.E. "D" Street
Grants Pass, Oregon 97526
Tel. 541-479-3436
Fax 541-479-1014

P-88227