

BOB MCKEE
APPLICATION TO APPROPRIATE STORED SURFACE WATER
TOWNSHIP 6 SOUTH, RANGE 5 WEST, WM
POLK COUNTY, OREGON

April 2, 2012

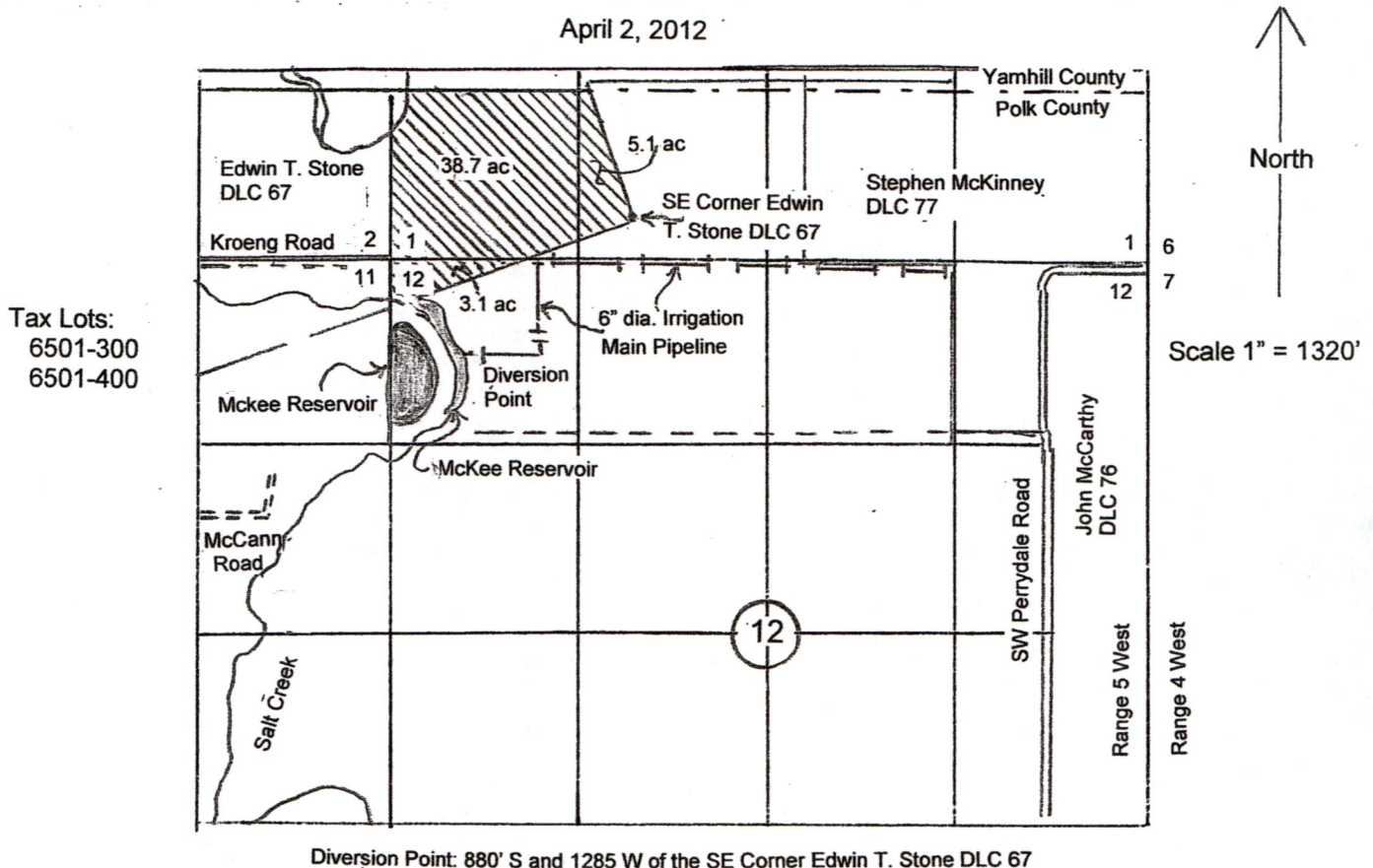

Diversion Point: 880' S and 1285 W of the SE Corner Edwin T. Stone DLC 67



Primary

ASSOCIATED DOCUMENTS

Applications # R-24014
R-86066

Permits # R-1390
R-14088

Certificate # 24174

RECEIVED

APR 06 2012

WATER RESOURCES DEPT
SALEM, OREGON

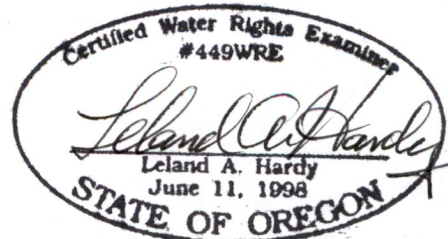

RENEWAL DATE: 06/31/13

Note: The ¼ ¼ lines have been projected using tax lot maps, government land survey maps, an aerial photograph and best professional judgment.

This map was prepared for the purpose of identifying the location of a water right only and is not intended to provide legal dimensions or location of property ownership lines.

S-87715