

Central & West Permit Place of Use
Map Frame A

NOWA



Legend

- Proposed Delivery Point
- Proposed Pump Station
- Proposed Pipeline Route
- ▨ Proposed Place of Use - West
- Existing Pump Stations
- Existing Delivery Systems
- Surface water
- Groundwater
- Storage
- ▨ Surface water, primary
- ▨ Surface water, supplemental
- ▨ Groundwater, primary
- ▨ Groundwater, supplemental
- ▨ Storage, primary
- ▨ Storage, supplemental
- Surface Water
- Groundwater
- Storage

This map was prepared for the purpose of identifying the location of a water right only and it is not intended to provide legal dimension or locations of property ownership lines.

1 inch = 0.25 miles



Projection: OR State Plane North
Datum: NAD 1983
Date 12/30/2015
Data Sources:

RECEIVED

SEP 12 2016



S-00289

Central & West Permit Place of Use
Map Frame B

NOWA

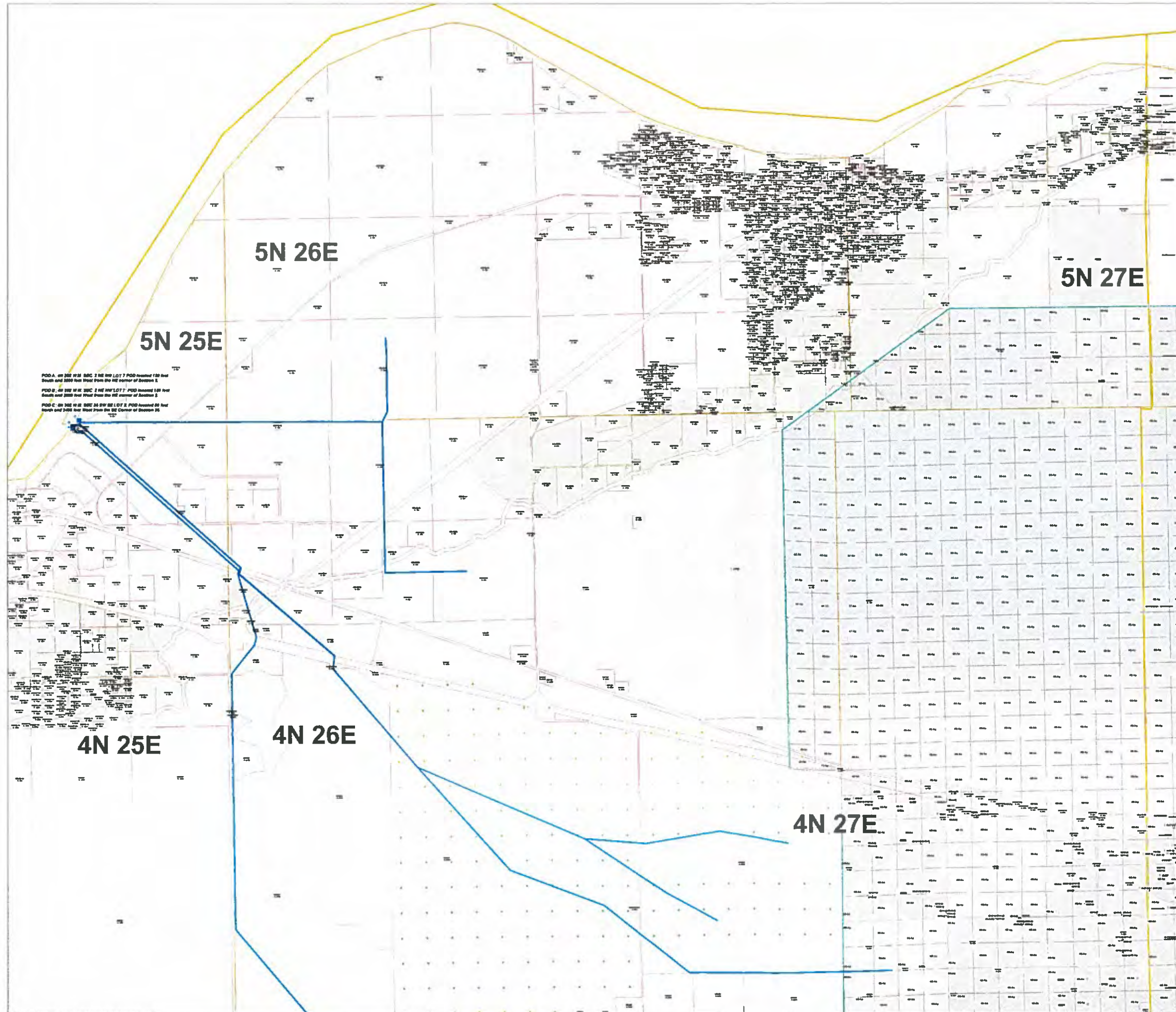
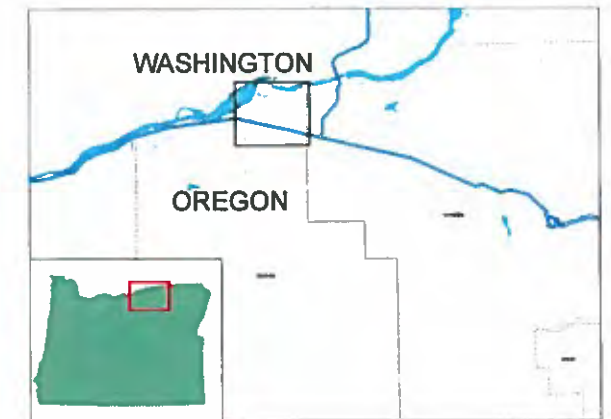

POD A: 400' W 1/4 SEC 2 NE 1/4 L21 7' POD located 100' West
South and 200' West from the NE corner of Section 1
POD B: 400' W 1/4 SEC 2 NE 1/4 L21 7' POD located 100' West
South and 200' West from the NE corner of Section 1
POD C: 400' W 1/4 SEC 25 SW 1/4 L21 2' POD located 50' West
South and 200' West from the NE corner of Section 25

Legend

- Proposed Delivery Point
- Proposed Pump Station
- Proposed Pipeline Route
- ▨ Proposed Place of Use - West
- Existing Pump Stations
- Existing Delivery Systems
- Surface water
- Groundwater
- Storage
- ▨ Surface water, primary
- ▨ Surface water, supplemental
- ▨ Groundwater, primary
- ▨ Groundwater, supplemental
- ▨ Storage, primary
- ▨ Storage, supplemental
- Surface Water
- Groundwater
- Storage

This map was prepared for the purpose of identifying the location of a water right only and it is not intended to provide legal dimension or locations of property ownership lines.

1 inch = 0.25 miles



Projection: OR State Plane North
Datum: NAD 1983
Date 12/30/2015
Data Sources:

RECEIVED
SEP 12 2016
OWRD
IRZ
www.irz.com
541-567-0252

S-88289

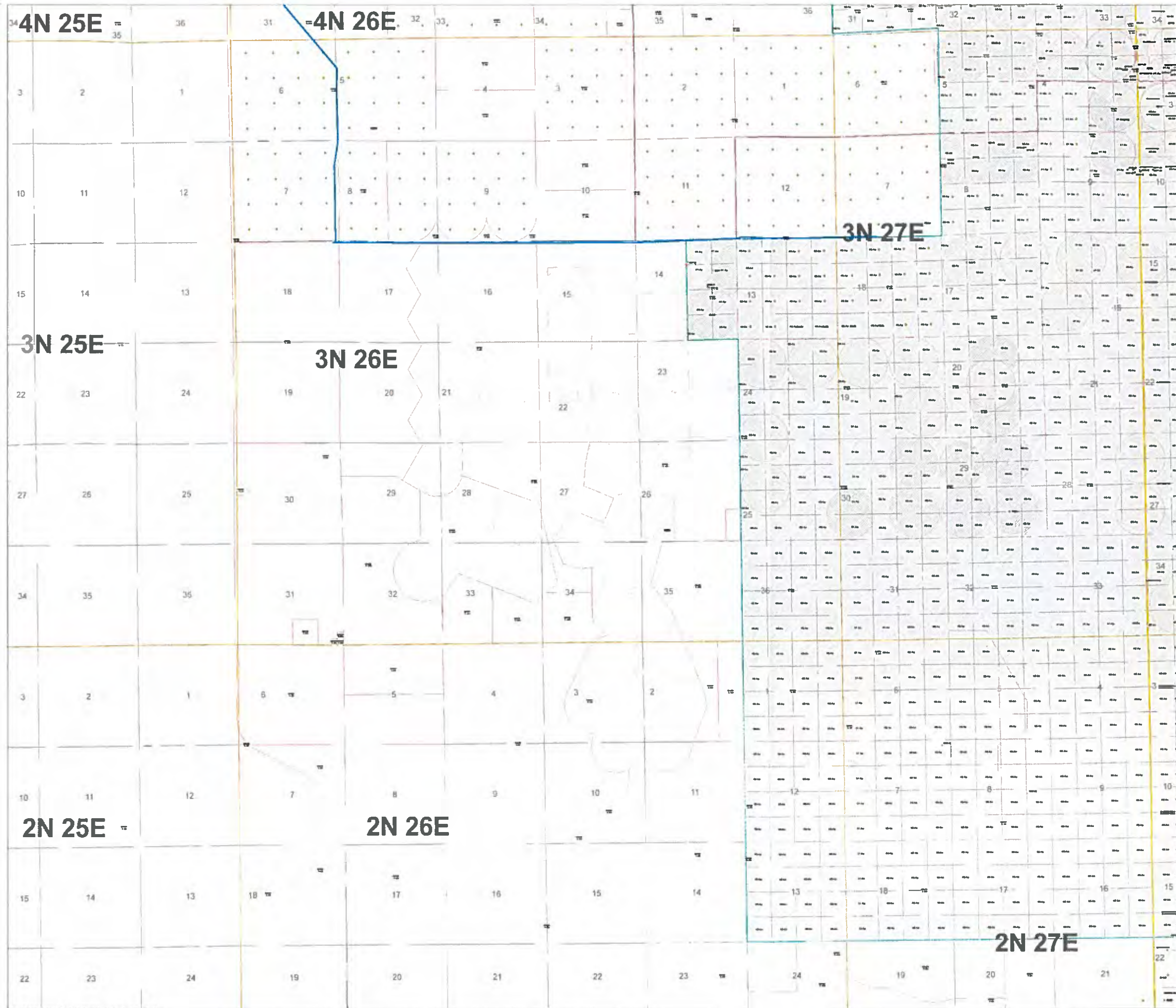

**Central & West Permit Place of Use
Map Frame C**

NOWA



Legend

- Proposed Delivery Point
- Proposed Pump Station
- Proposed Pipeline Route
- Proposed Place of Use - West
- Existing Pump Stations
- Existing Delivery Systems
- Surface water
- Groundwater
- Storage
- Surface water, primary
- Surface water, supplemental
- Groundwater, primary
- Groundwater, supplemental
- Storage, primary
- Storage, supplemental
- Surface Water
- Groundwater
- Storage

This map was prepared for the purpose of identifying the location of a water right only and it is not intended to provide legal dimension or locations of property ownership lines.

1 inch = 0.25 miles



Projection: OR State Plane North
Datum: NAD 1983
Date 12/30/2015
Data Sources:



RECEIVED

SEP 12 2016

OWRD

S-08267

**Central & West Permit Place of Use
Map Frame D**

NOWA



Legend

- Proposed Delivery Point
- Proposed Pump Station
- Proposed Pipeline Route
- ▨ Proposed Place of Use - West
- Existing Pump Stations
- Existing Delivery Systems
- Surface water
- Groundwater
- Storage
- Surface water, primary
- Surface water, supplemental
- Groundwater, primary
- Groundwater, supplemental
- Storage, primary
- Storage, supplemental
- Surface Water
- Groundwater
- Storage

This map was prepared for the purpose of identifying the location of a water right only and it is not intended to provide legal dimension or locations of property ownership lines.

1 inch = 0.25 miles



Projection: OR State Plane North
Datum: NAD 1983
Date 12/30/2015
Data Sources:

RECEIVED
SEP 12 2016
OWRD



S-002089

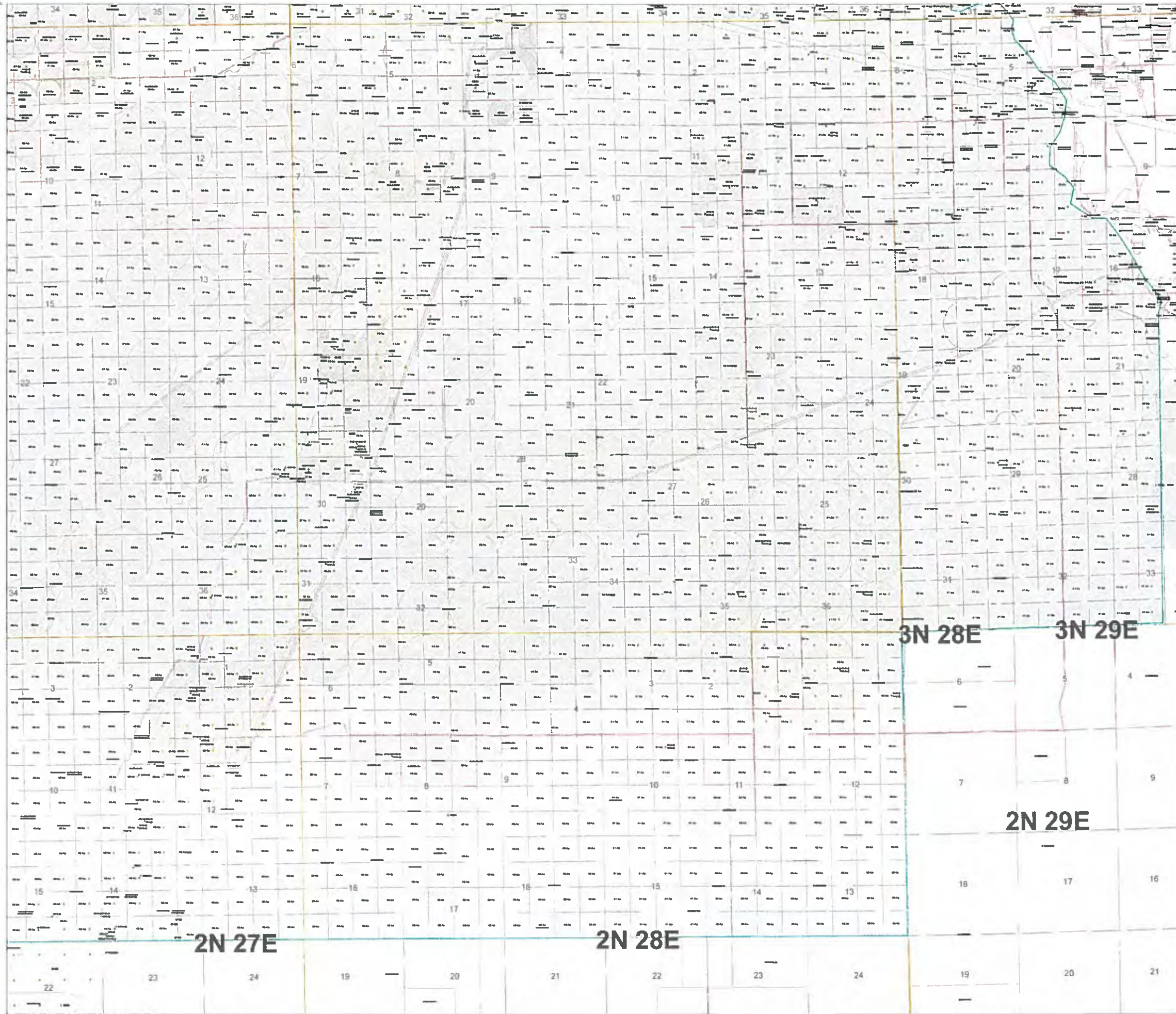

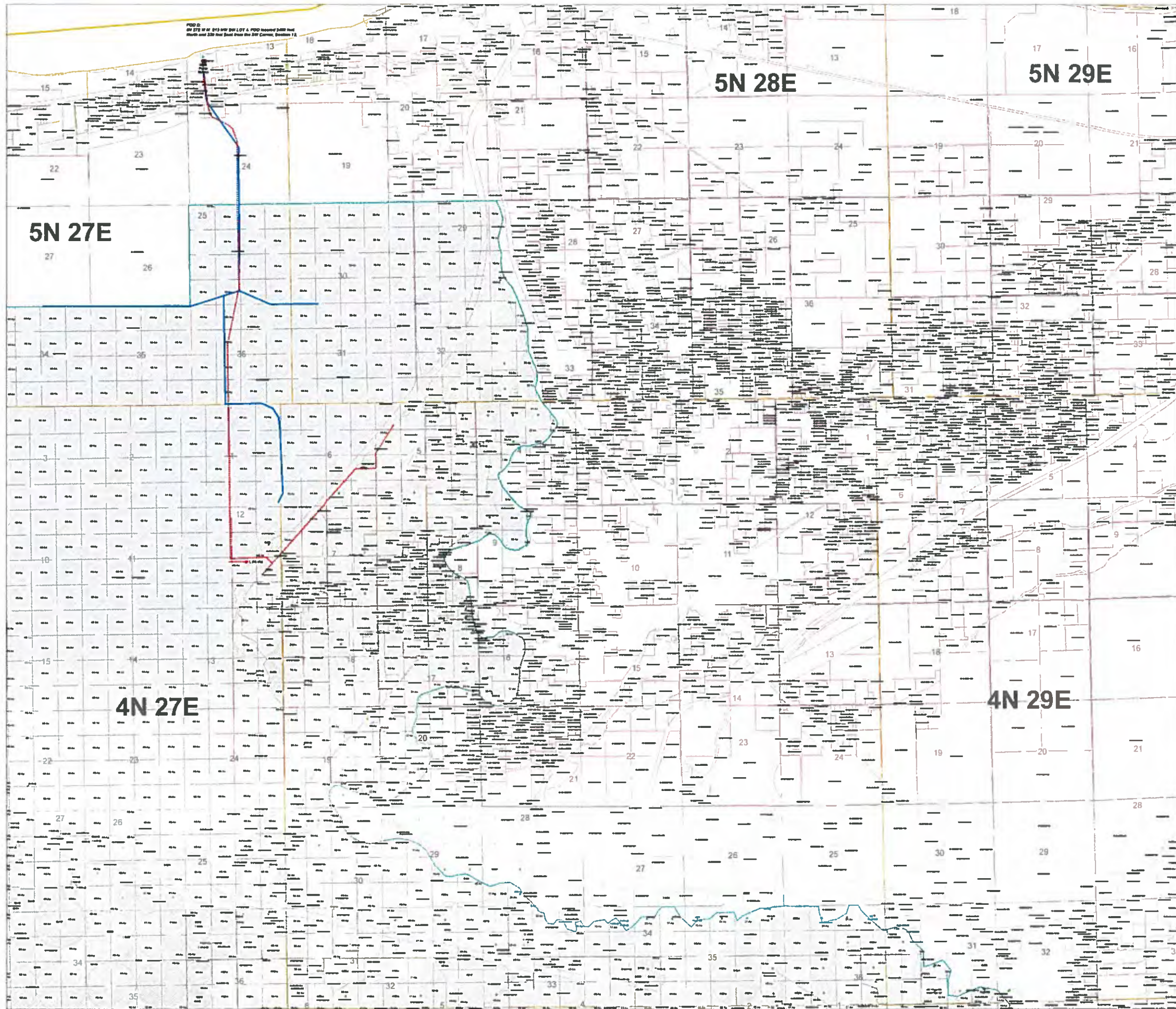

POD 12
ON 578 W OF 513 SW SW 1/4 OF A POD 12000 2400 feet
North and 250 feet East from the SW Corner, Section 1A

**Central & West Permit Place of Use
Map Frame A**

NOWA



Legend

- Proposed Delivery Point
- Proposed Pump Station
- Proposed Pipeline Route
- ▨ Proposed Place of Use - West
- Existing Pump Stations
- Existing Delivery Systems
- Surface water
- Groundwater
- Storage
- ▨ Surface water, primary
- ▨ Surface water, supplemental
- ▨ Groundwater, primary
- ▨ Groundwater, supplemental
- ▨ Storage, primary
- ▨ Storage, supplemental
- Surface Water
- Groundwater
- Storage

This map was prepared for the purpose of identifying the location of a water right only and it is not intended to provide legal dimension or locations of property ownership lines.

1 inch = 0.25 miles



Projection: OR State Plane North
Datum: NAD 1983
Date 12/30/2015
Data Sources:

RECEIVED
SEP 12 2016
OWRD
IRZ
www.irz.com
541-567-0252

S-88289

S-88289

**Central & West Permit Place of Use
Map Frame B**

NOWA



Legend

- Proposed Delivery Point
- Proposed Pump Station
- Proposed Pipeline Route
- ▨ Proposed Place of Use - West
- Existing Pump Stations
- Existing Delivery Systems
- Surface water
- Groundwater
- Storage
- ▨ Surface water, primary
- ▨ Surface water, supplemental
- ▨ Groundwater, primary
- ▨ Groundwater, supplemental
- ▨ Storage, primary
- ▨ Storage, supplemental
- Surface Water
- Groundwater
- Storage

This map was prepared for the purpose of identifying the location of a water right only and it is not intended to provide legal dimension or locations of property ownership lines.

1 inch = 0.25 miles



Projection: OR State Plane North
Datum: NAD 1983
Date 12/30/2015
Data Sources:

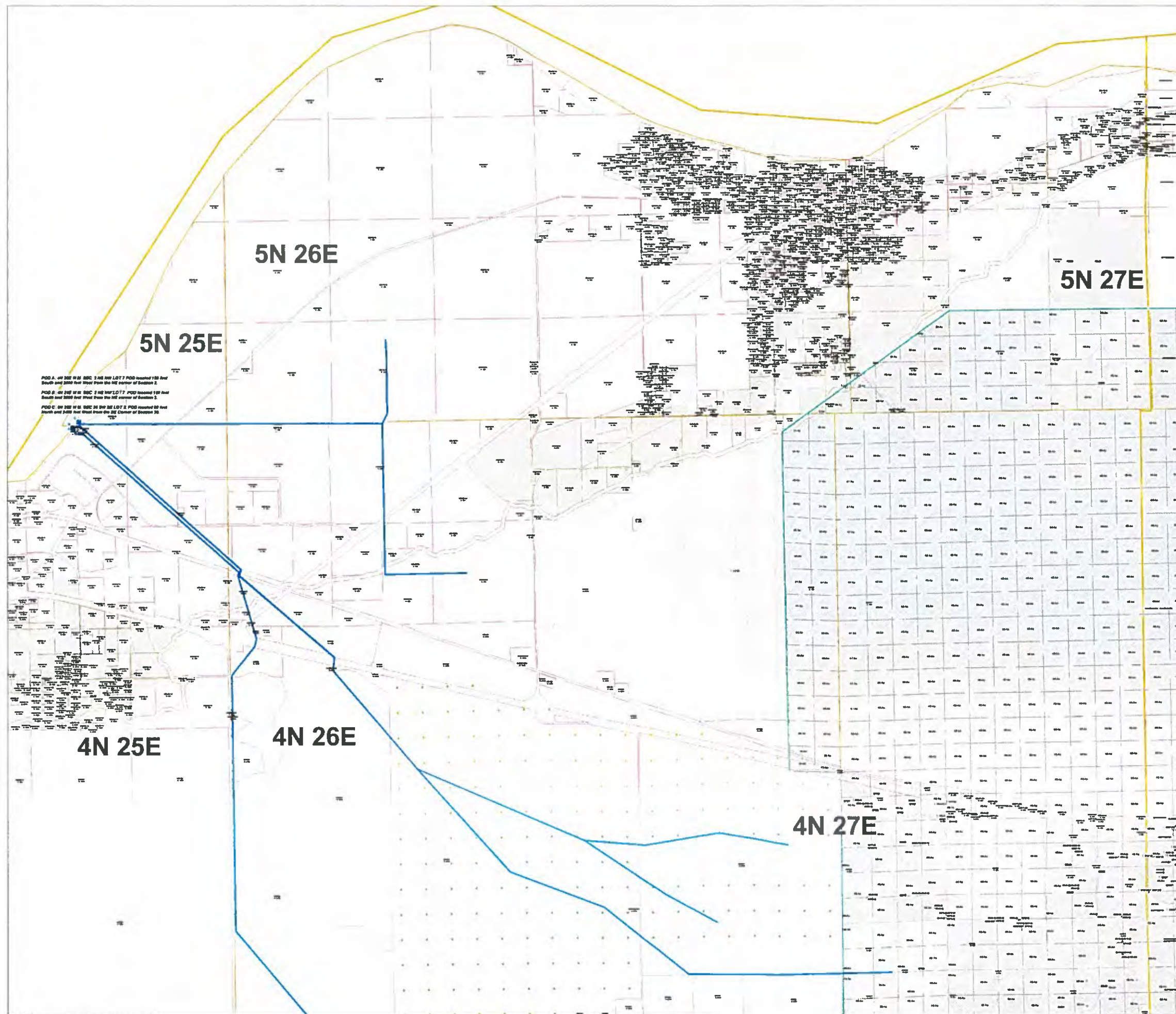

POD A: 4th 2nd 1/4 SEC 3 NE 1/4 L27 7 POD located 100 feet South and 200 feet West from the NE corner of Section 2
POD B: 4th 2nd 1/4 SEC 3 NE 1/4 L27 7 POD located 100 feet South and 200 feet West from the NE corner of Section 3
POD C: 4th 2nd 1/4 SEC 24 NE 1/4 L27 2 POD located 50 feet North and 200 feet West from the SE corner of Section 26

5-00209

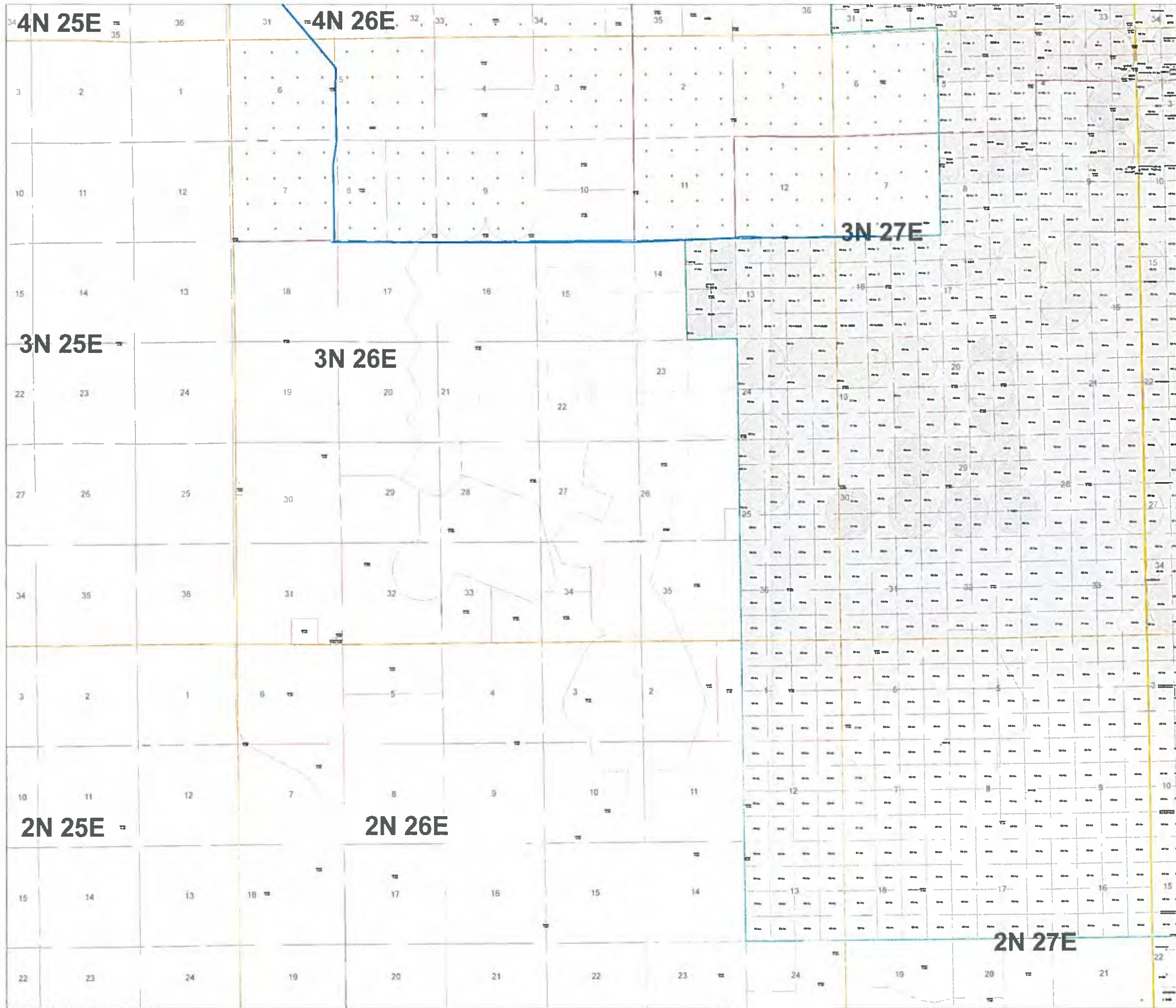

**Central & West Permit Place of Use
Map Frame C**

NOWA



Legend

- Proposed Delivery Point
- Proposed Pump Station
- Proposed Pipeline Route
- Proposed Place of Use - West
- Existing Pump Stations
- Existing Delivery Systems
- Surface water
- Groundwater
- Storage
- Surface water, primary
- Surface water, supplemental
- Groundwater, primary
- Groundwater, supplemental
- Storage, primary
- Storage, supplemental
- Surface Water
- Groundwater
- Storage

This map was prepared for the purpose of identifying the location of a water right only and it is not intended to provide legal dimension or locations of property ownership lines.

1 inch = 0.25 miles



Projection: OR State Plane North
Datum: NAD 1983
Date 12/30/2015
Data Sources:

RECEIVED
SEP 12 2016
OWRD



S-88207

**Central & West Permit Place of Use
Map Frame D**

NOWA



Legend

- Proposed Delivery Point
- Proposed Pump Station
- Proposed Pipeline Route
- ▨ Proposed Place of Use - West
- Existing Pump Stations
- Existing Delivery Systems
- Surface water
- Groundwater
- Storage
- ▨ Surface water, primary
- ▨ Surface water, supplemental
- ▨ Groundwater, primary
- ▨ Groundwater, supplemental
- ▨ Storage, primary
- ▨ Storage, supplemental
- Surface Water
- Groundwater
- Storage

This map was prepared for the purpose of identifying the location of a water right only and it is not intended to provide legal dimension or locations of property ownership lines.

1 inch = 0.25 miles



Projection: OR State Plane North
Datum: NAD 1983
Date 12/30/2015
Data Sources:



S-00259

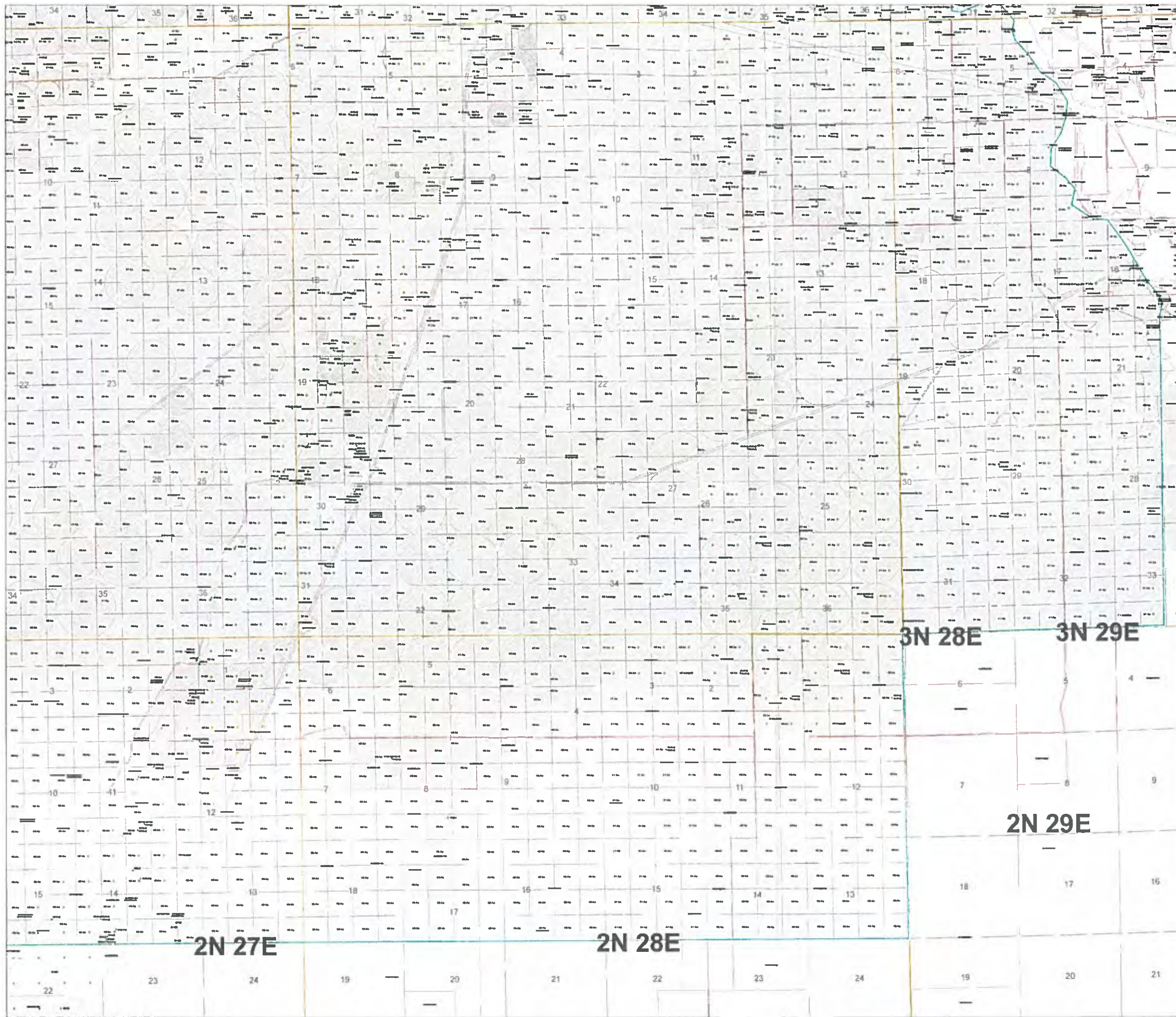

RECEIVED
 SEP 12 2016
 OWRD

5-88289

Westland Irrigation District
 Pressurized Central System
 Tax Lots Along the Potential Pipeline

| T-R | TLID | OWNER | ACRES |
|-------|-----------------|--|----------|
| 4N27E | 4N27000000100 | LAMB-WESTON INC | 322.63 |
| 4N27E | 4N27000000200 | USA | 6,447.63 |
| 4N27E | 4N27000000200 | USA | 248.48 |
| 4N27E | 4N27000000206 | LAMB-WESTON INC | 120.00 |
| 4N27E | 4N27000000300 | LAMB-WESTON INC | 8.76 |
| 4N27E | 4N27000000301 | LAMB-WESTON INC | 26.50 |
| 4N27E | 4N27000000400 | BELLINGER ROBERT D & LOU A | 23.89 |
| 4N27E | 4N27000000401 | WESTLAND IRRIG DIST | 47.50 |
| 4N27E | 4N27000000600 | BELLINGER ROBERT D & LOU A | 13.15 |
| 4N27E | 4N27000000701 | BELLINGER ROBERT D & LOU A | 33.68 |
| 4N27E | 4N27000000900 | SKINNER MALCOLM & VALDINE | 74.41 |
| 4N27E | 4N27000001100 | SKINNER MALCOLM & VALDINE | 160.78 |
| 4N27E | 4N27000001100 | SKINNER MALCOLM & VALDINE | 1.00 |
| 4N28E | 4N2807A000200 | HAHN ROBERT D & BARBARA | 19.92 |
| 4N28E | 4N2807B000102 | VOGT RAYMOND J & JUDITH K | 4.40 |
| 4N28E | 4N2807B000103 | MCCARTY DAN EDWARD | 63.52 |
| 4N28E | 4N2807B000200 | LAMB-WESTON INC | 33.41 |
| 4N28E | 4N2807B000202 | LAMB-WESTON INC | 21.00 |
| 4N28E | 4N28B00003706 | IBARRA ASCENCION J & SILVIA S | 39.39 |
| 4N28E | 4N28B00003707 | WESTLAND IRRIG DIST | 5.25 |
| 4N28E | 4N28B00003800 | GERSBACH WILLIAM J & STACEY | 42.45 |
| 4N28E | 4N28B00003802 | CLEAVER JASON & TANDI D | 57.00 |
| 4N28E | 4N28B00003802 | CLEAVER JASON & TANDI D | 57.00 |
| 4N28E | 4N28B00004100 | WALTER JERRY J & DEBORAH M | 19.59 |
| 4N28E | 4N28B00004200 | DOHERTY MATHEW P & DORIS L | 13.21 |
| 4N28E | 4N28B00004201 | DOHERTY MATTHEW P & DORIS L | 70.62 |
| 4N28E | 4N28B00004203 | LAMB-WESTON INC | 38.51 |
| 4N28E | 4N28B00012500 | WESTLAND IRRIG DIST ATTN: STACEY WELLS | 1.00 |
| 4N28E | 4N28B00012800 | WESTLAND IRRIG DIST ATTN: STACEY WELLS | 0.58 |
| 5N27E | 5N27000000501 | N & C LAND LLC | 594.29 |
| 5N27E | 5N27000000501A1 | AMSTAD FARMS LLC | - |
| 5N27E | 5N27000000502 | N & C LAND LLC | 14.78 |
| 5N27E | 5N27000000502A1 | AMSTAD FARMS LLC | - |
| 5N27E | 5N27000000505 | OERTWICH JEFFREY A & BRENDA | 2.00 |
| 5N27E | 5N27000000600 | WESTERN MTGE & REALTY CO | 160.00 |
| 5N27E | 5N27000000601 | AMSTAD FARMS LLC | 320.00 |
| 5N27E | 5N27000000602 | AMSTAD FARMS LLC | 636.37 |
| 5N27E | 5N27000000900 | USA | 1,120.00 |
| 5N27E | 5N27130001301 | USA | 12.89 |
| 5N27E | 5N27130001301A1 | N & C LAND LLC | - |
| 5N27E | 5N27130003300 | N & C LAND LLC | 39.82 |
| 5N27E | 5N27130003301 | N & C LAND LLC | 5.60 |
| 5N27E | 5N27130003301A1 | AMSTAD FARMS LLC | - |
| 5N27E | 5N2713C000500 | AULT GAIL | 4.00 |
| 5N27E | 5N2713C000700 | RECTOR JAMES R & GLORIA | 1.34 |
| 5N27E | 5N2713C000800 | AMSTAD FARMS LLC | 1.25 |
| 5N27E | 5N2713C000900 | WAINWRIGHT WILLIAM | 1.14 |
| 5N27E | 5N2713C001000 | SIMPSON LANCE J | 1.31 |
| 5N27E | 5N2713C001100 | NELSON LAURON M & MARGARET J | 1.31 |
| 5N27E | 5N2713C001900 | ENGLERT B & CONSTANTIN PATRICIA K | 2.00 |
| 5N27E | 5N2713C002100 | DARDEN HOLLIE SR & REBEKAH A | 2.00 |
| 5N27E | 5N2713C002200 | AMSTAD FARMS LLC | 1.15 |
| 5N27E | 5N2713C002300 | EPPENBACH MARK | 3.00 |
| 5N27E | 5N2713C002400 | VANDEVER JERRY & KRISTLE | 3.10 |
| 5N27E | 5N2713C002500 | WAINWRIGHT DALE & SHARON | 1.00 |
| 5N27E | 5N2713C002600 | WHITE EUGENE F | 2.23 |
| 5N27E | 5N2713C002700 | WHITE EUGENE F | 2.27 |
| 5N27E | 5N2714D000100 | USA | 40.95 |
| 5N28E | 5N28180000904 | MCCLANNAHAN WILLIAM | 54.17 |
| 5N28E | 5N28C00001200 | AMSTAD FARMS LLC | 595.50 |
| 5N28E | 5N28C00001300 | AMSTAD FARMS LLC | 635.74 |
| 5N28E | 5N28C00006602 | WESTERN MTGE & REALTY CO | 69.18 |
| 5N28E | 5N28C00006700 | WESTERN MTGE & REALTY CO | 319.96 |
| 5N28E | 5N28C00006701 | AMSTAD FARMS LLC | 319.89 |

**WESTLAND IRRIGATION DISTRICT
PRESSURIZED CENTRAL SYSTEM
FEASIBILITY STUDY**

**Potential Pipeline Route
- Tax Lots Map**

Legend

- - - Potential Pipeline Route
- Tax Lot Boundary
- Section Lines



NOTES:
Aerial Image from USDA-FSA Aerial Photography, 2014
Township-Range from PLSS
Projection: UTM Zone 11
IRZ Project Number: 605-15-001
Map Date: 10/7/2015

RECEIVED
SEP. 12 2016
OWRD



MAP 1







S-88289

**WESTLAND IRRIGATION DISTRICT
PRESSURIZED CENTRAL SYSTEM
FEASIBILITY STUDY**

**Potential Pipeline Route
- Tax Lots Map**

Legend

-  WID Canal
-  Potential Pipeline
-  Tax Lot Boundary
-  Section Lines



NOTES:
Aerial Image from USDA-FSA Aerial Photography, 2014
Township-Range from PLSS
Projection: UTM Zone 11
IRZ Project Number: 605-15-001
Map Date: 10/7/2015

RECEIVED
SEP 12 2016
OWRD

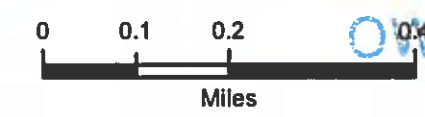

MAP 3

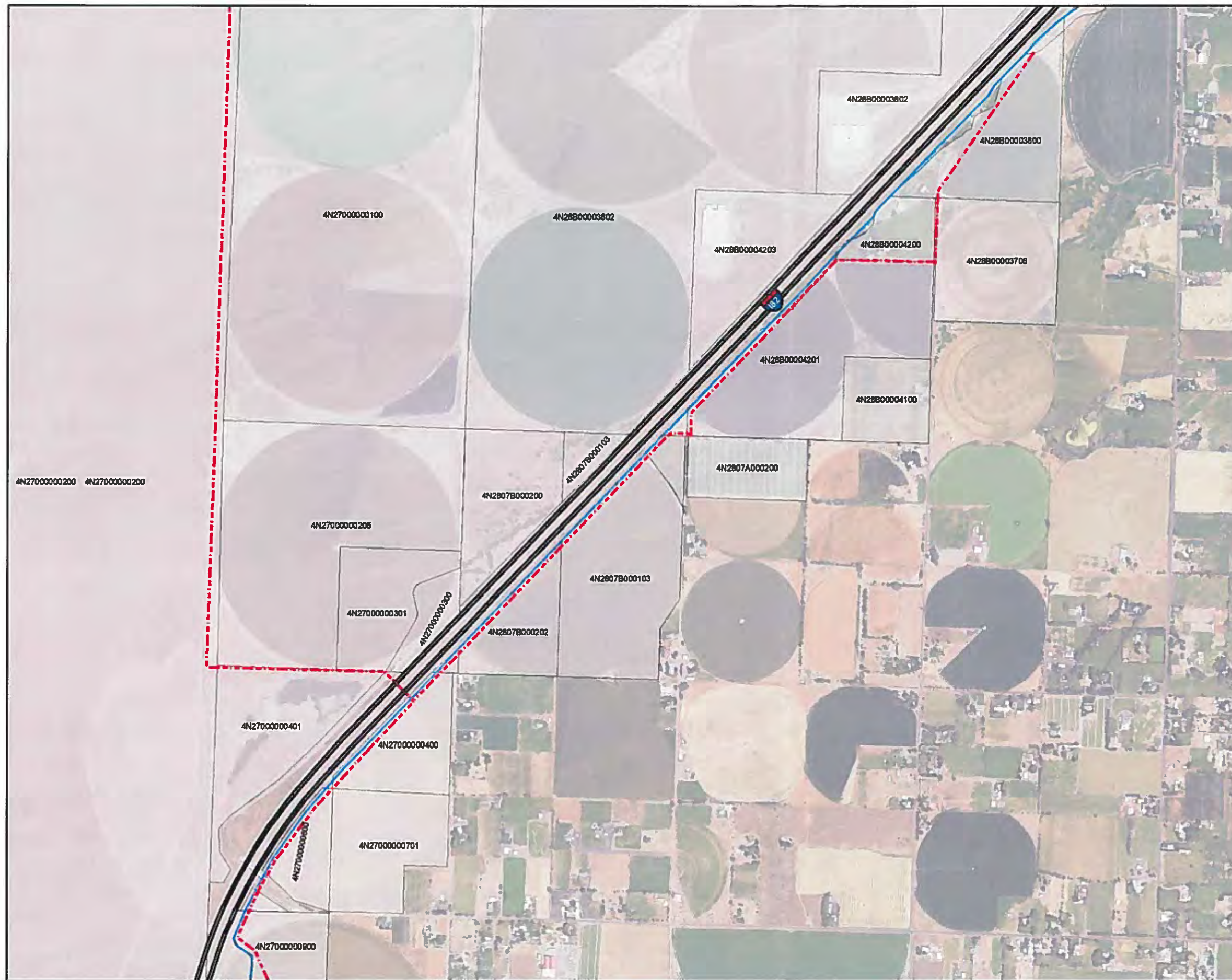

5-88289

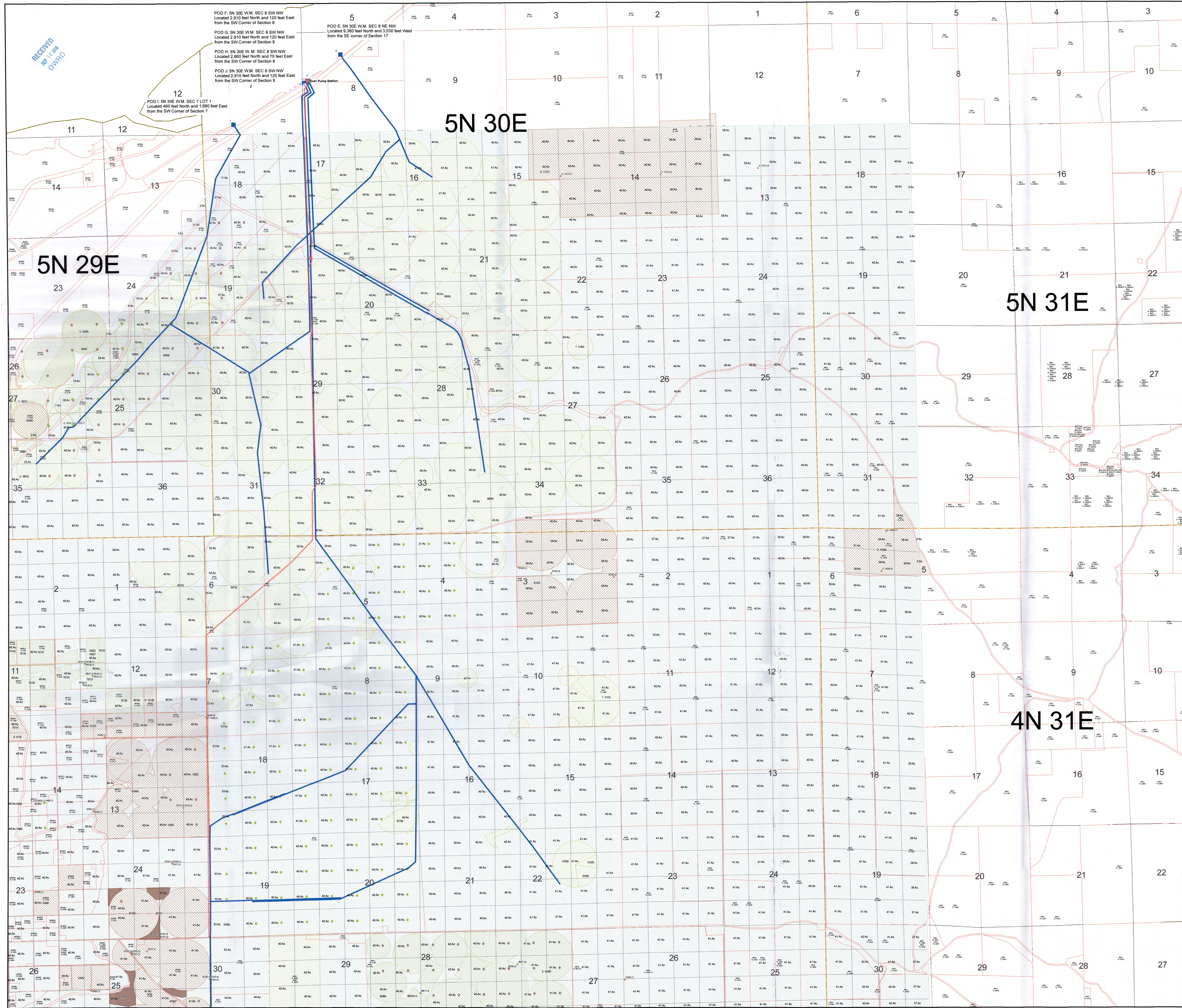

**East Permit Place of Use
Map Frame A**

NOWA

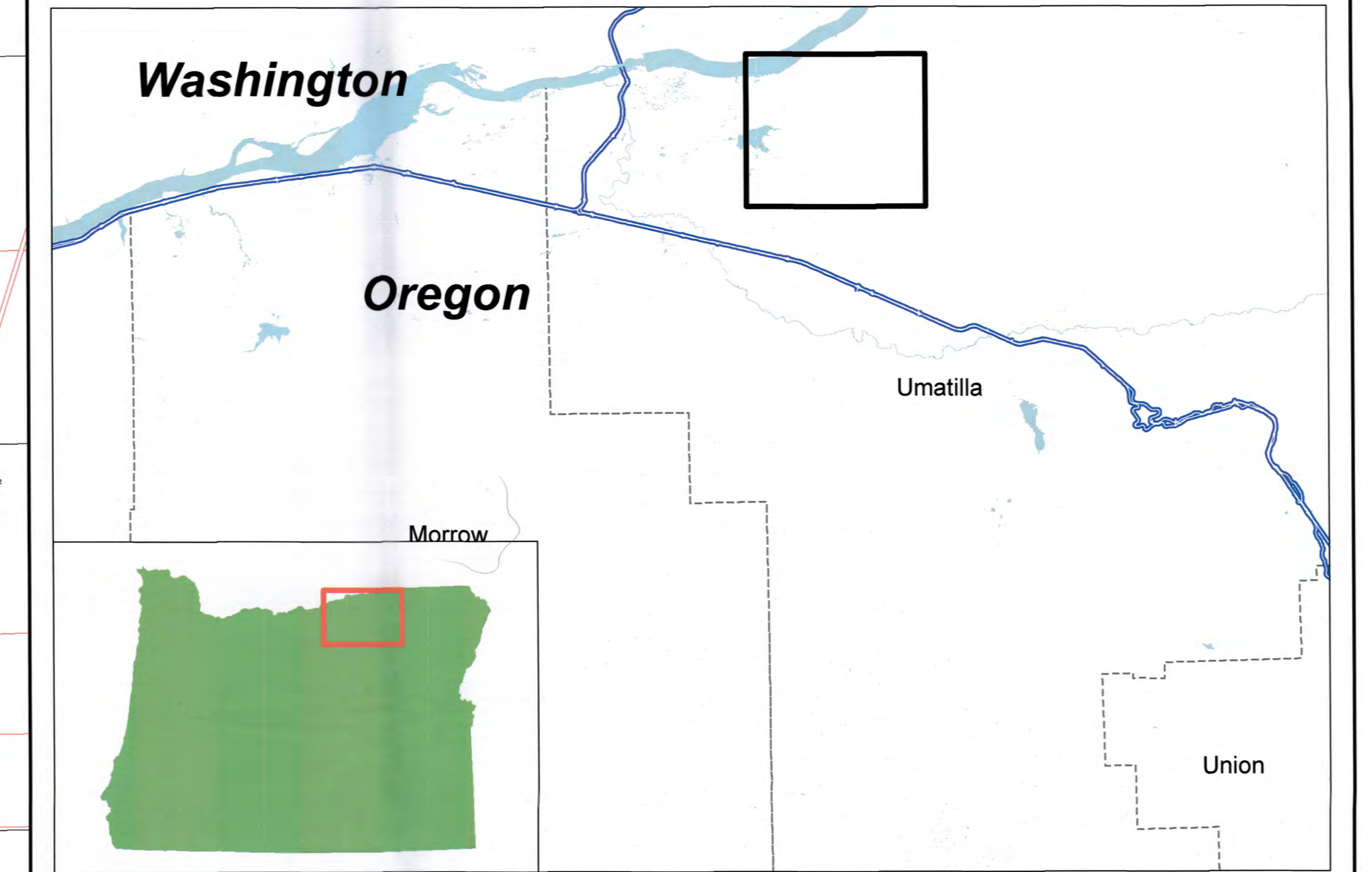

Legend

- Proposed Pump Station
- Proposed Pipeline Route
- ▨ Proposed Place of Use - East
- Existing Pump Stations
- Existing Delivery Systems
- Surface water
- Groundwater
- Storage
- ▨ Surface water, primary
- ▨ Surface water, supplemental
- ▨ Groundwater, primary
- ▨ Groundwater, supplemental
- ▨ Storage, primary
- ▨ Storage, supplemental
- Surface Water
- Groundwater
- Storage

1 inch = 0.25 miles

This map was prepared for the purpose of identifying the location of a water right only and it is not intended to provide legal dimension or locations of property ownership lines.

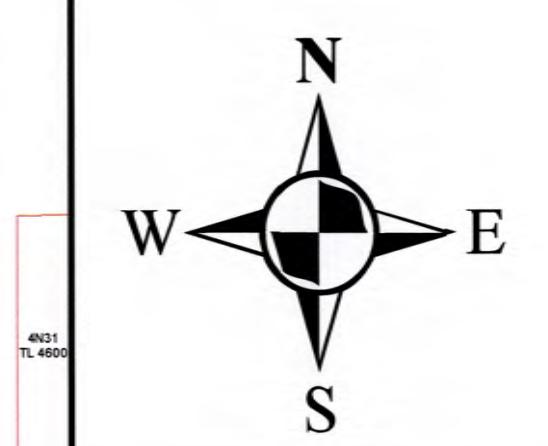

Projection: OR State Plane North
Datum: NAD 1983
Date 4/6/2016
Data Sources:



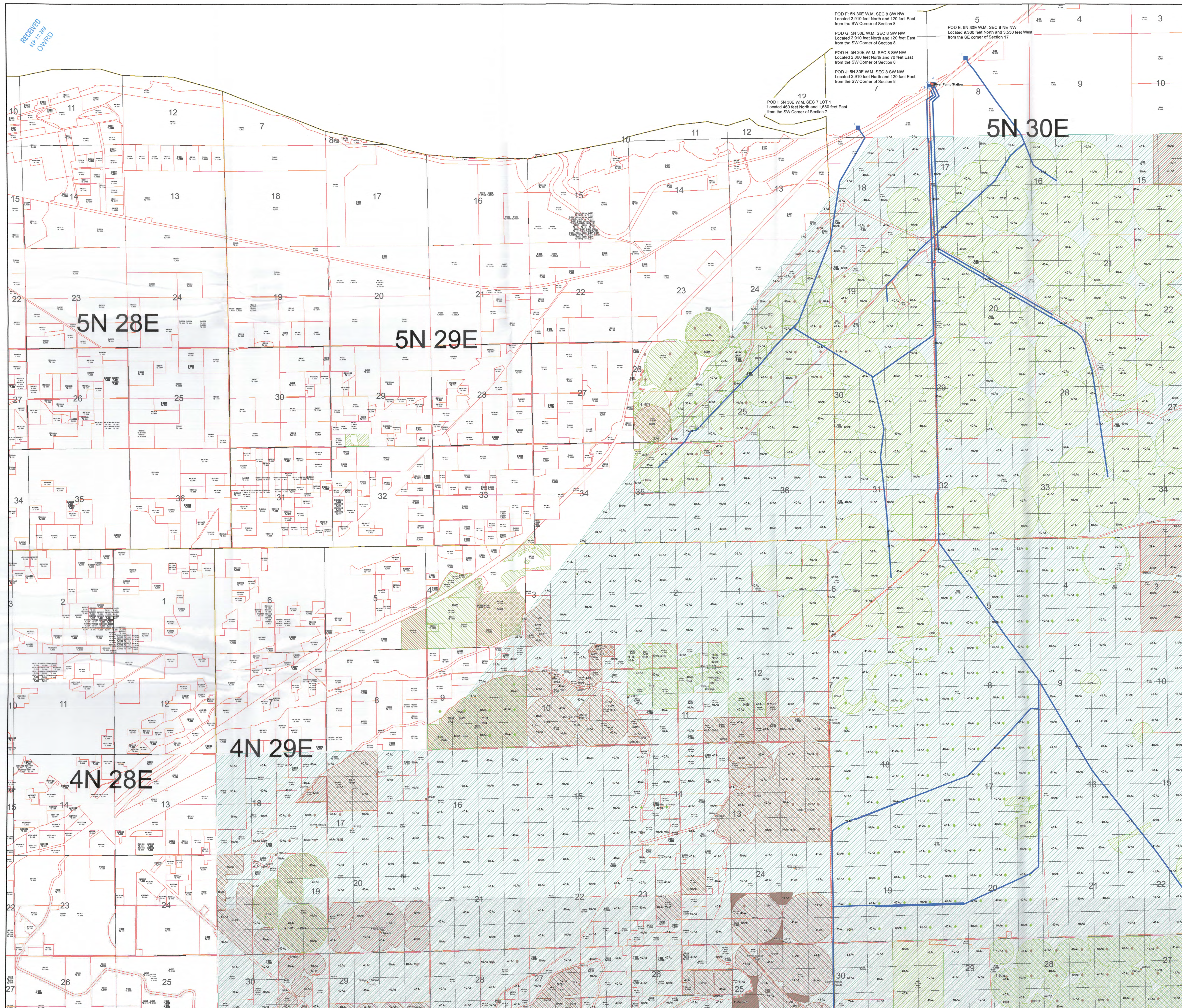

RECEIVED
5/11/16
OW/WD

POD F: 5N 30E W.M. SEC 8 SW NW
Located 2,970 feet North and 120 feet East
from the SW Corner of Section 8

POD G: 5N 30E W.M. SEC 8 SW NW
Located 2,970 feet North and 120 feet East
from the SW Corner of Section 8

POD H: 5N 30E W.M. SEC 8 SW NW
Located 2,860 feet North and 70 feet East
from the SW Corner of Section 8

POD J: 5N 30E W.M. SEC 8 SW NW
Located 2,970 feet North and 120 feet East
from the SW Corner of Section 8

POD I: 5N 30E W.M. SEC 7 LOT 1
Located 460 feet North and 1,690 feet East
from the SW Corner of Section 7

POD E: 5N 30E W.M. SEC 8 NE NW
Located 9,380 feet North and 3,530 feet West
from the SE corner of Section 17

East Permit Place of Use Map Frame B

NOWA

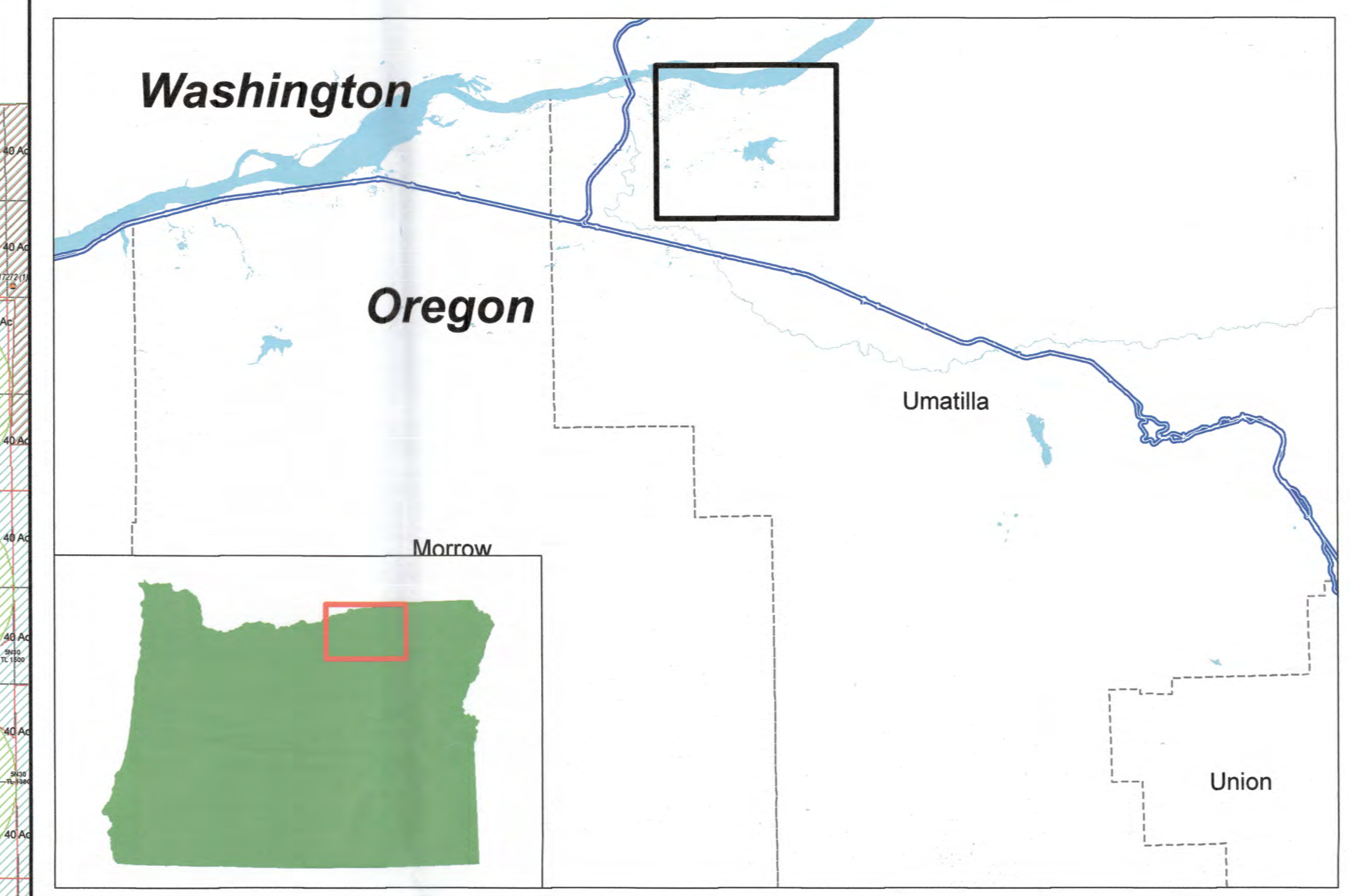

Legend

- Proposed Pump Station
- Proposed Pipeline Route
- Proposed Place of Use - East
- Existing Pump Stations
- Existing Delivery Systems
- Surface water
- Groundwater
- Storage
- Surface water, primary
- Surface water, supplemental
- Groundwater, primary
- Groundwater, supplemental
- Storage, primary
- Storage, supplemental
- Surface Water
- Groundwater
- Storage

1 inch = 0.25 miles

This map was prepared for the purpose of identifying the location of a water right only and it is not intended to provide legal dimension or locations of property ownership lines.

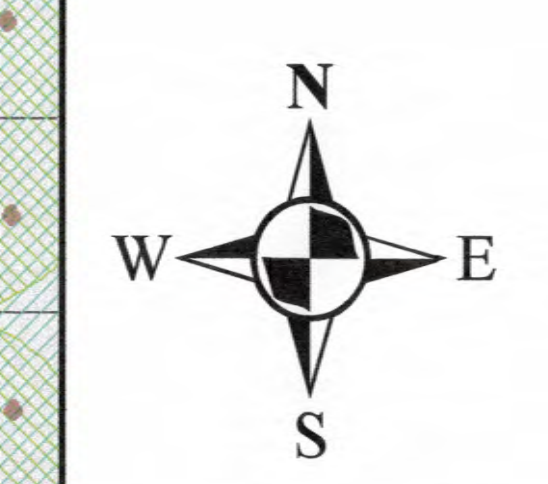

Projection: OR State Plane North
Datum: NAD 1983
Date 4/6/2016
Data Sources:



RECEIVED
SEP 12 2016
OWB/D

East Permit Place of Use Map Frame C

NOWA

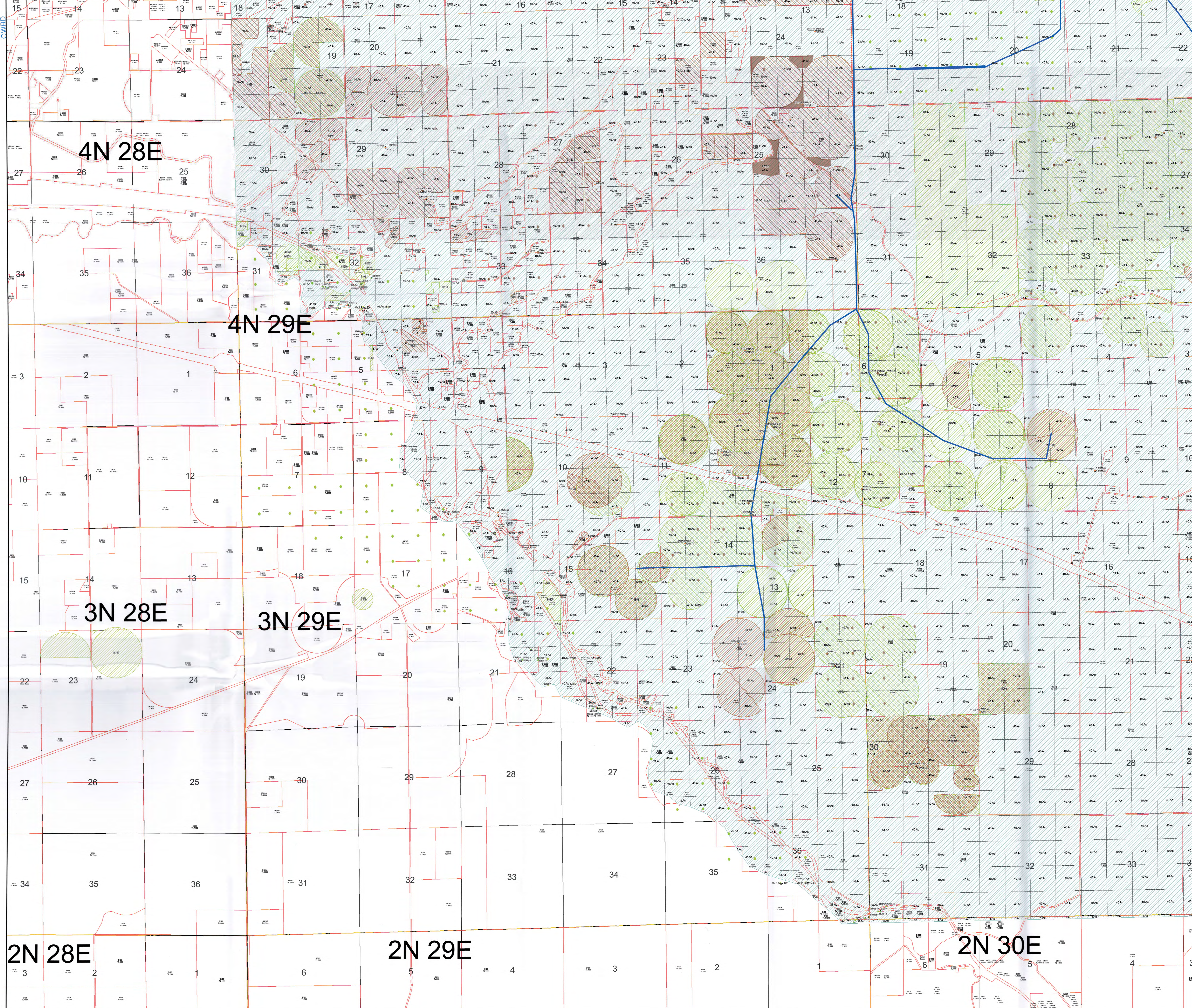
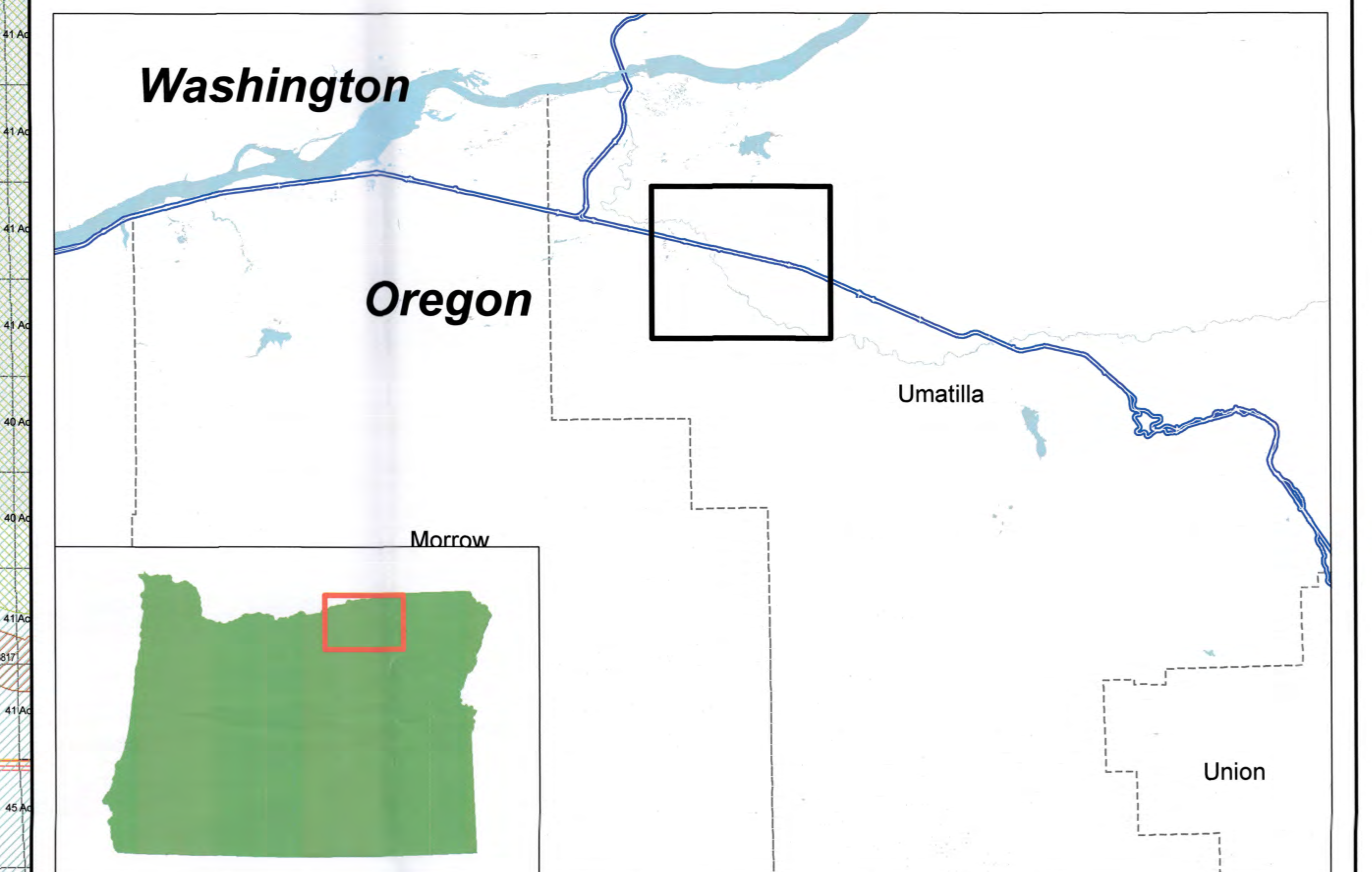

Legend

- Proposed Pump Station
- Proposed Pipeline Route
- ▨ Proposed Place of Use - East
- Existing Pump Stations
- Existing Delivery Systems
- Surface water
- Groundwater
- Storage
- ▨ Surface water, primary
- ▨ Surface water, supplemental
- ▨ Groundwater, primary
- ▨ Groundwater, supplemental
- ▨ Storage, primary
- ▨ Storage, supplemental
- Surface Water
- Groundwater
- Storage

1 inch = 0.25 miles

This map was prepared for the purpose of identifying the location of a water right only and it is not intended to provide legal dimension or locations of property ownership lines.

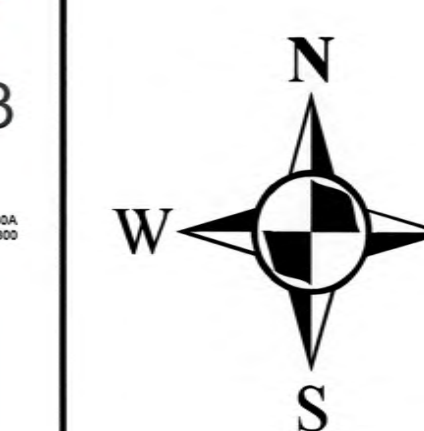

Projection: OR State Plane North
 Datum: NAD 1983
 Date 4/6/2016
 Data Sources:



2N 28E

2N 29E

2N 30E

4N 28E

4N 29E

3N 28E

3N 29E

**East Permit Place of Use
Map Frame D**

NOWA

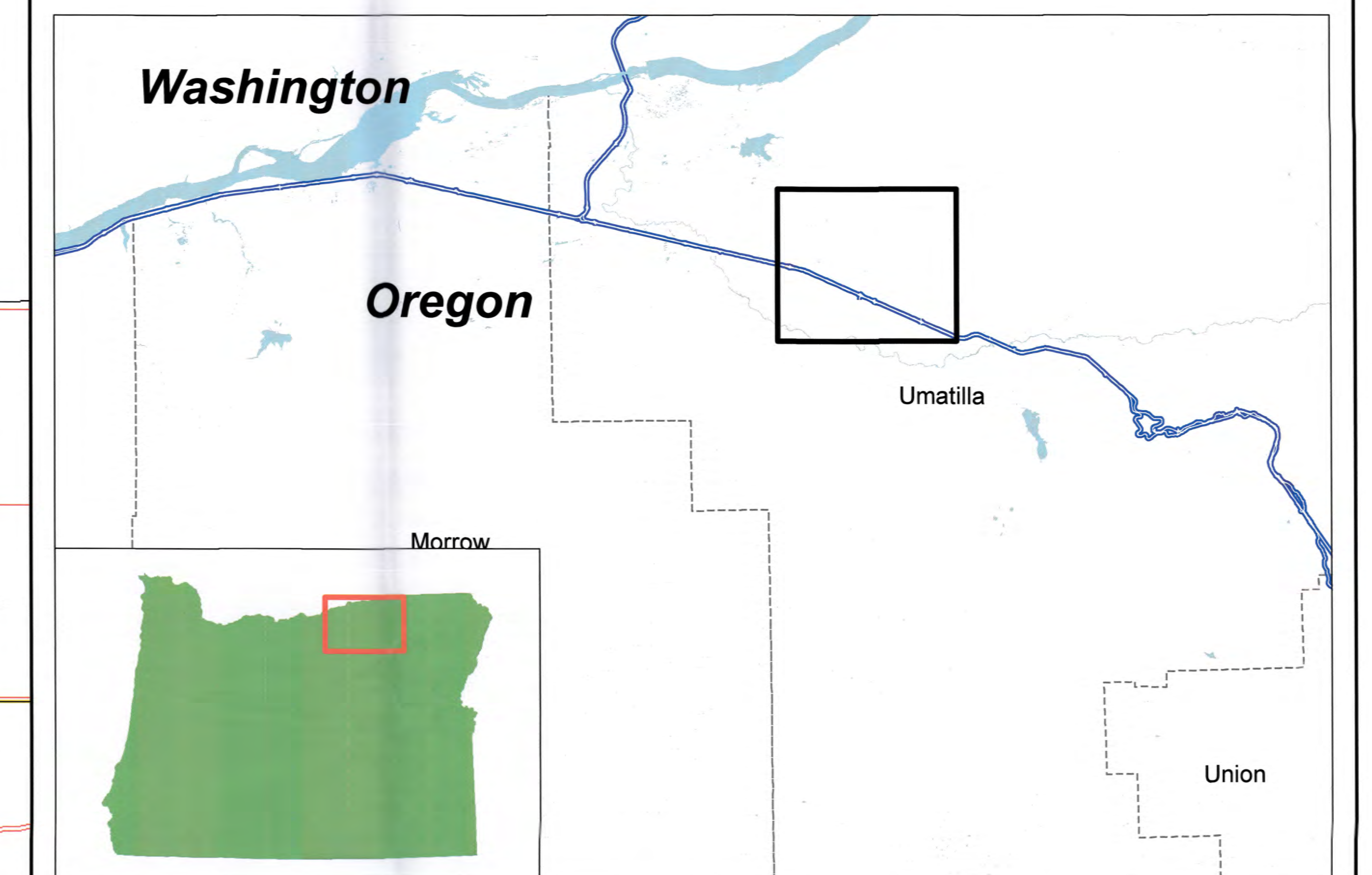

Legend

- Proposed Pump Station
- Proposed Pipeline Route
- ▨ Proposed Place of Use - East
- Existing Pump Stations
- Existing Delivery Systems
- Surface water
- Groundwater
- Storage
- ▨ Surface water, primary
- ▨ Surface water, supplemental
- ▨ Groundwater, primary
- ▨ Groundwater, supplemental
- ▨ Storage, primary
- ▨ Storage, supplemental
- Surface Water
- Groundwater
- Storage

1 inch = 0.25 miles

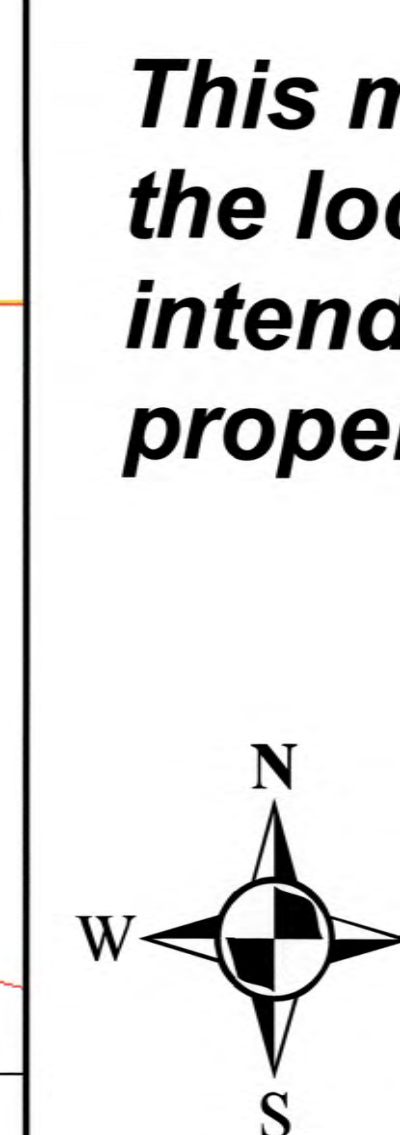

This map was prepared for the purpose of identifying the location of a water right only and it is not intended to provide legal dimension or locations of property ownership lines.

Projection: OR State Plane North
Datum: NAD 1983
Date 4/6/2016
Data Sources:

