

T.4S. R.2W. Sec. 17, 18, 19 & 20, W.M.

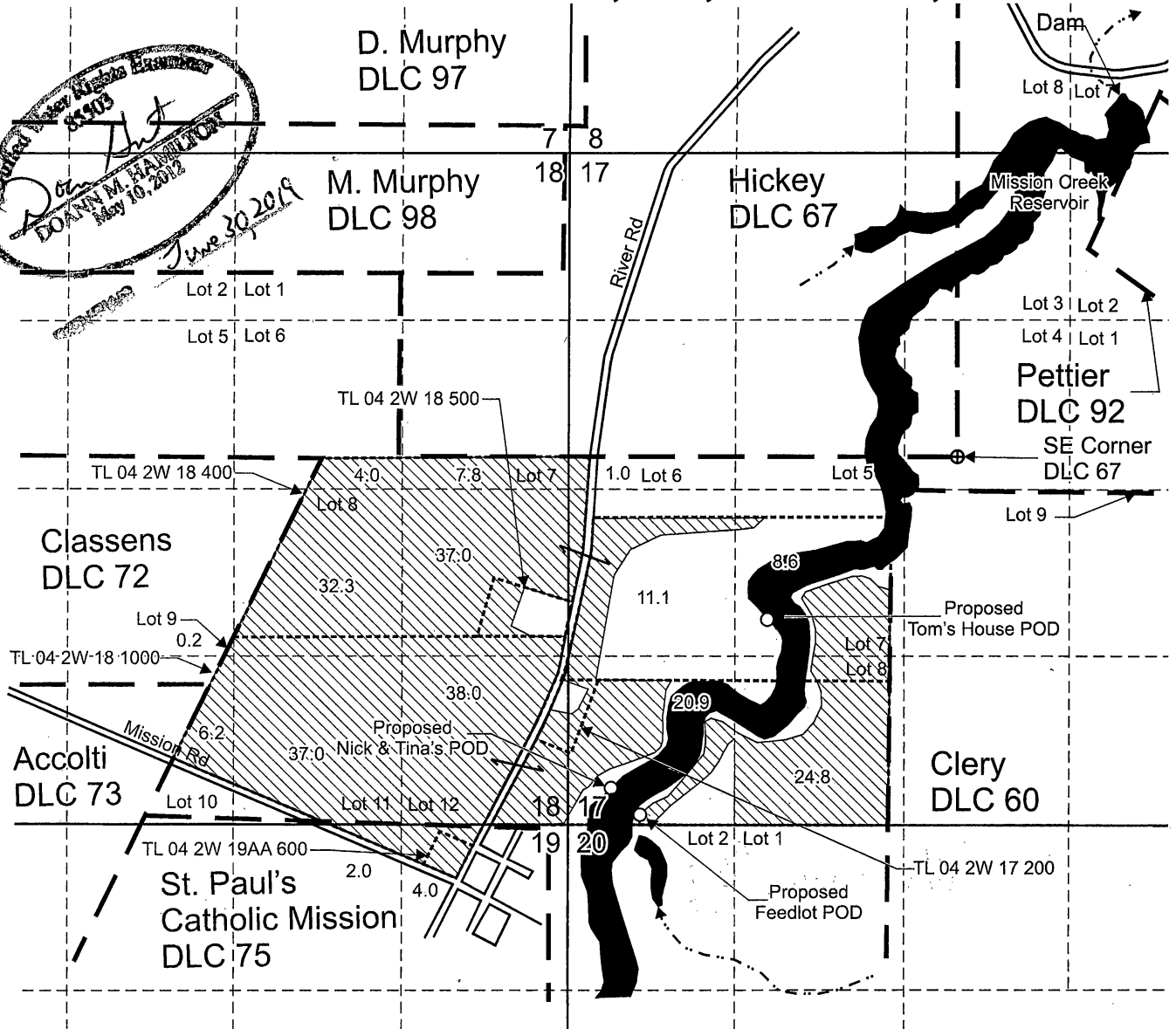
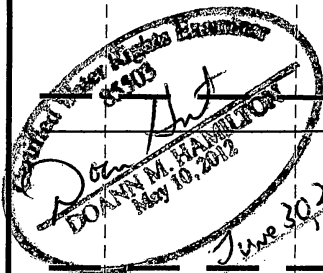

Proposed Tom's House POD is located 1,250 feet south and 1,390 feet west from the SE corner, DLC 67.
 Proposed Nick & Tina's POD is located 2,610 feet south and 2,730 feet west from the SE corner, DLC 67.
 Proposed Feedlot POD is located 2,820 feet south and 2,500 feet west from the SE corner, DLC 67.
 Dam is located south 85 degrees west, 380 feet from the NW corner, DLC 62.

Area (229.9 Acres) proposed for primary irrigation.

RECEIVED

DEC 19 2018

OWRD

This map was prepared for the purpose of identifying the location of a water right only and is not intended to provide legal dimensions or location of property ownership lines.



Scale: 1" = 1,320'



0 1,320 Feet

Water Right Application Map

Pacific Hydro-Geology Inc.

Kelly Farms
 T.4S. R.2W. Sec. 17, 18, 19, & 20, W.M.

11/2018

KellyFarmsSWAppMap.cdr

S-88685