

MAP FOR Application to use Stored Water S6, T7S, R5W, POLK COUNTY

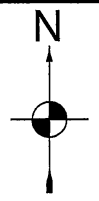

1 IN = 1320 FT
0 660 1320

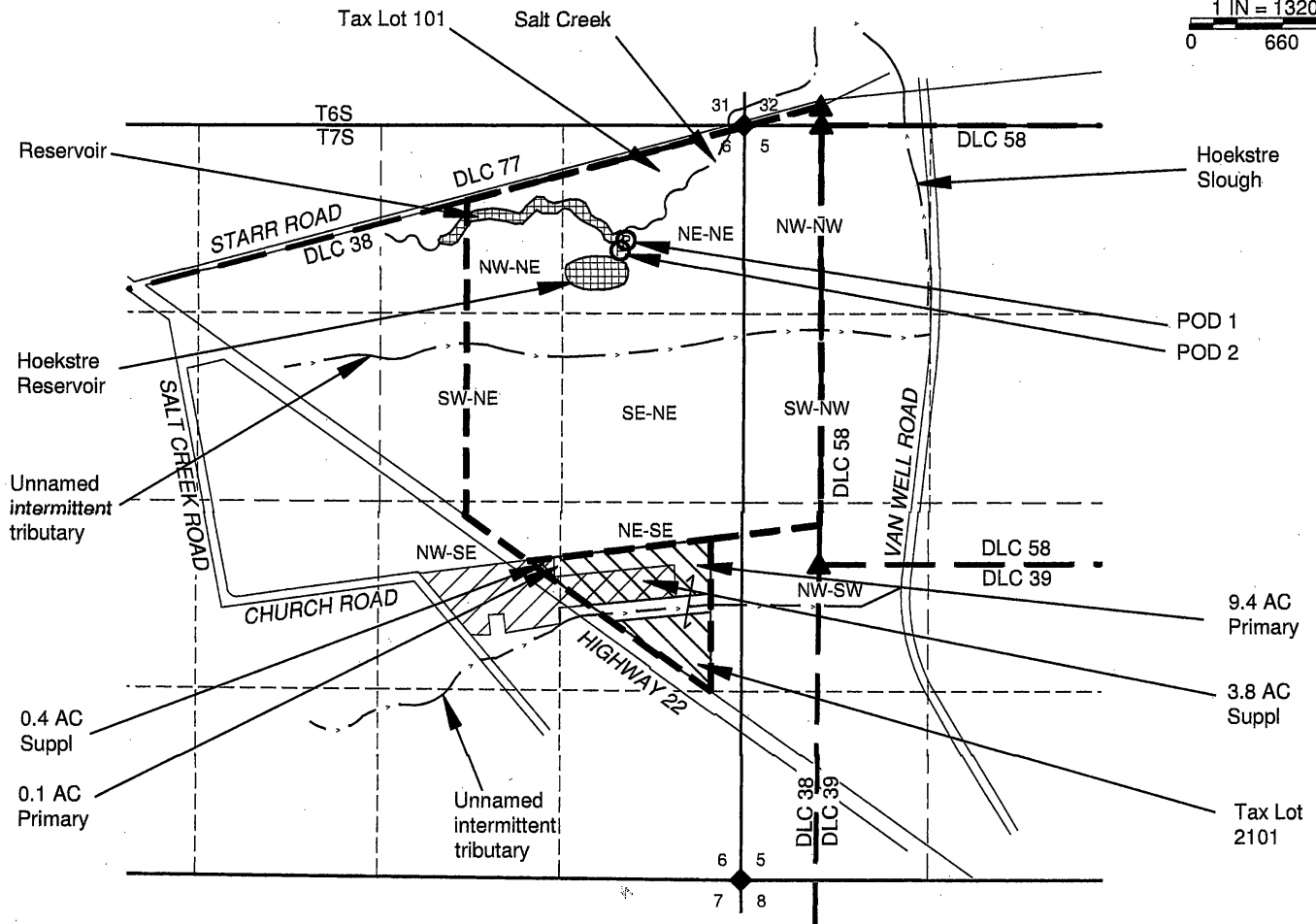

LOCATIONS OF POINTS OF DIVERSION (POD)
 POD #1 950' S & 1420' W FROM NE DLC 38 (PER CERTIFICATE 39456) - Dam POD and POD to fill Hoekstre Reservoir
 POD #2 1030' N & 1430' W FROM NE DLC 38 (PER CERTIFICATE 39456) - POD from Hoekstre Reservoir.

NOTES:

- THIS MAP IS NOT INTENDED TO PROVIDE LEGAL DIMENSIONS OR LOCATIONS OF PROPERTY OWNERSHIP LINES.
- PROPERTY LINES AND QUARTER-QUARTER LINES ARE BASED ON THE TAX ASSESSOR MAPS FOR SECTIONS 5 & 6, T7S, R5W.
- WATER CONVEYANCE LINES SHALL BE ALL WITHIN THE PROPERTY AND THEREFORE ARE NOT SHOWN.

RECEIVED

FEB 28 2019

OWRD

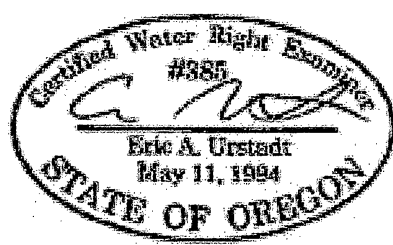

LEGEND

- DONATION LAND CLAIM (DLC) CORNER
- SECTION CORNER
- POINT OF DIVERSION
- STREAM OR SURFACE DRAINAGE
- TAX LOT LINE
- SECTION LINE
- QUARTER-QUARTER LINE
- DONATION LAND CLAIM (DLC) LINES
- IRRIG - Cert. 14402
- Proposed Temporary Irrig. from Storage (Suppl. is cross-hatched)
- Reservoir

MAP BY:
ASPEN RURAL LAND CONSULTING
 ERIC URSTADT, PE, PLS
 971-250-1520
 Febr 2019
 WVW-Wakinyan3A