

RECEIVED

JAN 22 2019

JO CO - PLANNING

RECEIVED

FEB 01 2019

OWRD

RECEIVED

MAR 14 2019

OWRD

NE1/4 Section 7, T.35S., R.7W., W.M.

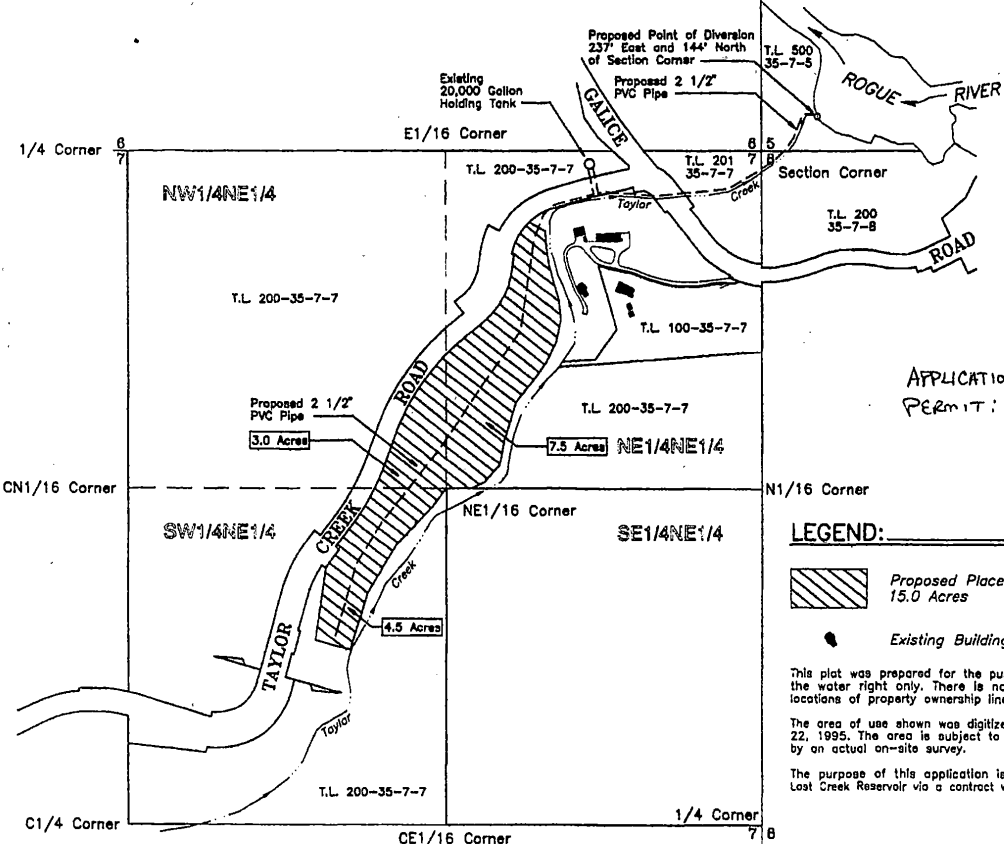



RECEIVED
NOV 01 2004
WATER RESOURCES DEPT
SALMON, OREGON

APPLICATION: S-86127
PERMIT:



LEGEND:

-  Proposed Place of Use for irrigation
15.0 Acres
-  Existing Building

This plat was prepared for the purpose of identifying the location of the water right only. There is no intent to provide dimensions or locations of property ownership lines.

The area of use shown was digitized from an aerial photo dated June 22, 1995. The area is subject to any error which may be disclosed by an actual on-site survey.

The purpose of this application is to obtain stored water from the Lost Creek Reservoir via a contract with the U. S. Bureau of Reclamation.

<p>PLAT OF WATER RIGHT APPLICATION LOCATED IN NE1/4 of Section 7 Township 35 South, Range 7 West, W.M. Josephine County, Oregon</p>	
<p>PREPARED BY: Mr. B. A. Hanten 8519 Galice Road Merlin, Oregon 97532 Tel: 541-476-3825</p>	<p>PREPARED BY: WICKS ENGINEERING & SURVEYING 311 N.E. "D" Street Grants Pass, Oregon 97526 Tel: (541) 429-3436 Fax: (541) 429-1014</p>
	
<p>PROJECT NO: 908-04-419 DRAWING NO: 121-11.17 DATE: 10-12-2004 SCALE: 1" = 400' SHEET NO: 1 of 1</p>	

Tax Lot 200, Map No. 35-7-7

S-88759