

JASON PERROTT
SURFACE WATER RIGHT APPLICATION
EXHIBIT MAP
 FEBRUARY 12, 2019

TAX MAPS 170304 & 17030412

located in

SECTION 4, TOWNSHIP 17 SOUTH,
 RANGE 3 WEST, WILLAMETTE MERIDIAN
 LANE COUNTY, OREGON

PROPOSED PLACE OF USE

AREA A
 3.78 ACRES TO
 BE IRRIGATED
 NE 1/4, NE 1/4,
 SECTION 04, T 17S,
 R 03W, W.M.
 WITHIN DLC 38



AREA B
 2.39 ACRES TO
 BE IRRIGATED
 NW 1/4, NE 1/4,
 SECTION 04, T 17S,
 R 03W, W.M.
 WITHIN DLC 38



AREA C
 2.48 ACRES TO
 BE IRRIGATED
 SE 1/4, NE 1/4,
 SECTION 04, T 17S,
 R 03W, W.M.
 WITHIN DLC 38



AREA D
 1.15 ACRES TO
 BE IRRIGATED
 NE 1/4, SE 1/4,
 SECTION 04, T 17S,
 R 03W, W.M.
 WITHIN DLC 38



AREA E
 0.18 ACRES TO
 BE IRRIGATED
 NW 1/4, SE 1/4,
 SECTION 04, T 17S,
 R 03W, W.M.
 WITHIN DLC 38



RECEIVED
 FEB 28 2019
 OWRD

THIS APPLICATION COVERS AREAS THAT ARE ADJACENT TO LAND COVERED BY WATER RIGHTS CERTIFICATE 86338. THE PERROTT FARMS POINT OF DIVERSION IS LOCATED AT AN EXISTING PUMP LOCATION IN MUDDY CREEK OUTLINED IN THE FINAL PROOF SURVEY UNDER APPLICATION NO. 17802, PERMIT NO. 17510 IN NAME OF MUDDY CREEKS IRRIGATION PROJECT, SURVEYED MAY 26, 1966 BY L.E. GOULD.

LEGEND

- MUDDY CREEK
- SECTION LINE
- QTR-SECTION LINE
- TAX LOT LINE
- D.L.C. LINE
- IRRIGATION MAINLINE
- POINT OF DIVERSION
- D.L.C. CORNER, AS NOTED

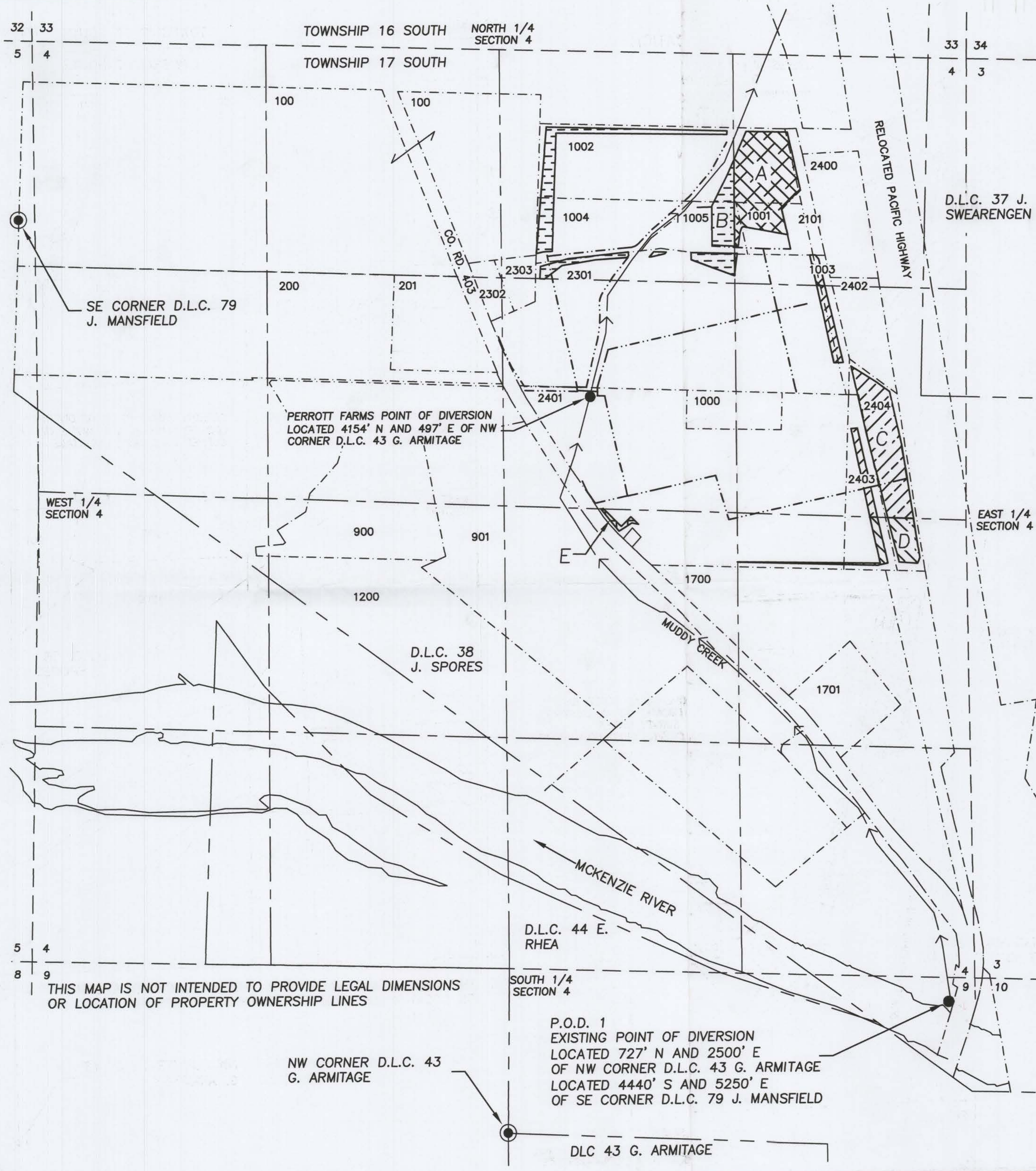

THIS MAP IS NOT INTENDED TO PROVIDE LEGAL DIMENSIONS OR LOCATION OF PROPERTY OWNERSHIP LINES

P.O.D. 1
 EXISTING POINT OF DIVERSION
 LOCATED 727' N AND 2500' E
 OF NW CORNER D.L.C. 43 G. ARMITAGE
 LOCATED 4440' S AND 5250' E
 OF SE CORNER D.L.C. 79 J. MANSFIELD

JDMcGee, Inc.

Engineering & Surveying
 Land Use Planning
 Wastewater Design
 "Solving Problems for You"

1215 Main Street
 PO Box 1472
 Philomath, OR 97370
 (541) 929-4226
 (541) 929-4227 fax



SCALE: 1" = 400'



DRAWN BY: KP
 JDM PROJECT #: 18-34

CHECKED BY: JDM
 DATE: 02-12-19