

T1S, R4W, WM

WASHINGTON COUNTY

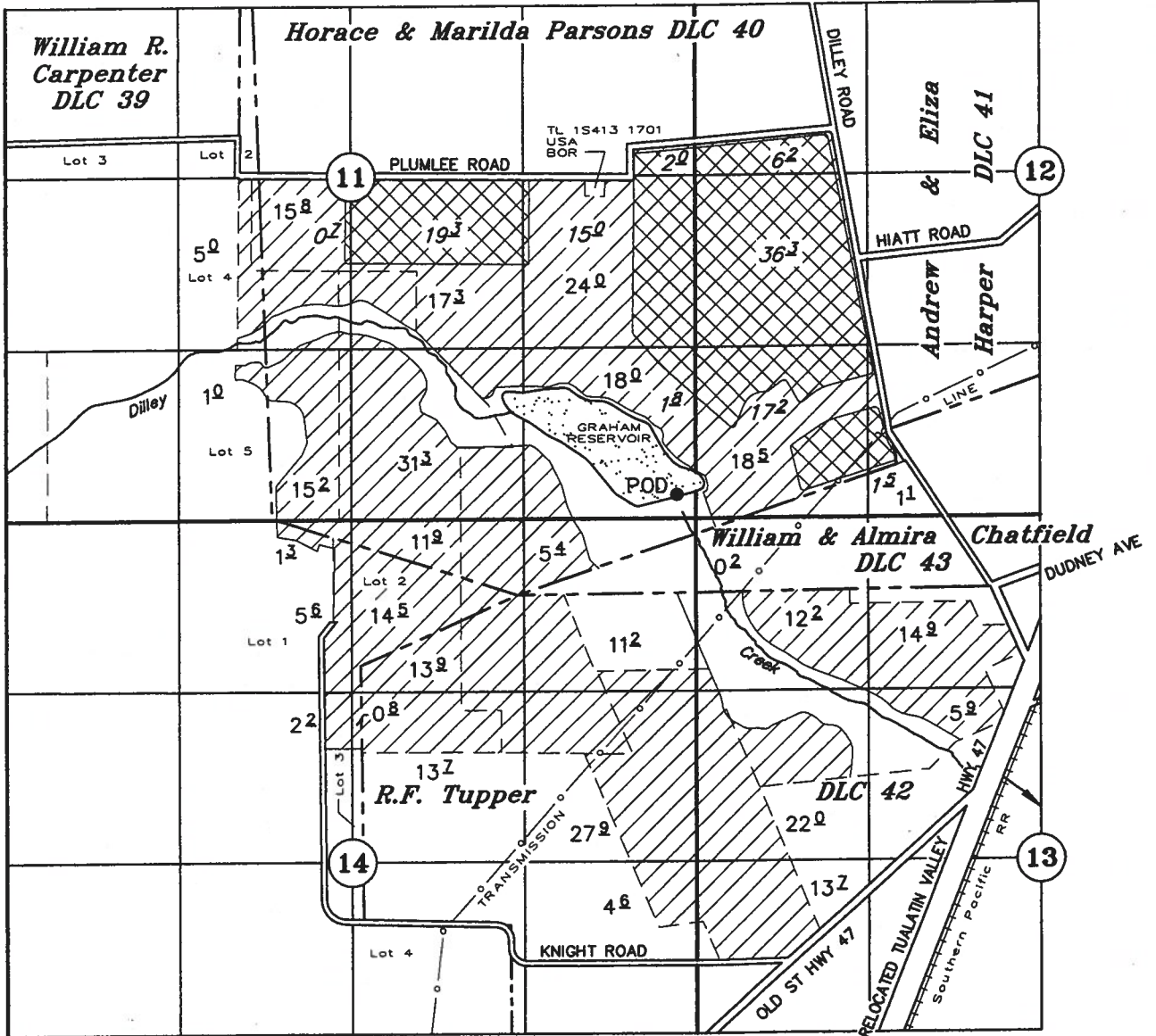

POD: 486' S & 1638' W OF SW COR HARPER DLC 41

TAX LOTS:

| | | |
|------|----|------|
| 1S4W | 11 | 1700 |
| | | 2200 |
| | | 2300 |
| 1S4W | 13 | 2201 |
| | | 2300 |
| 1S4W | 14 | 301 |
| | | 2900 |

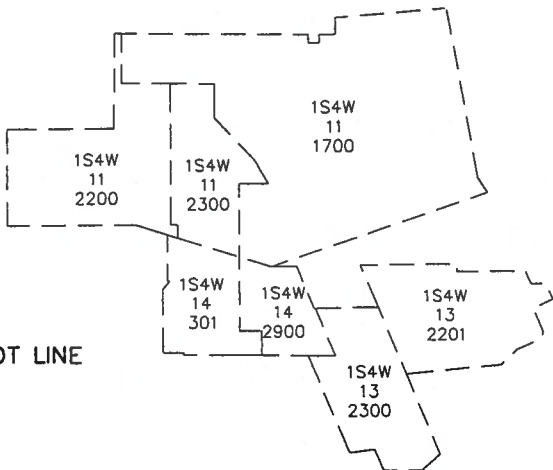

TAX LOT LINE

- XX² PRIMARY IRRIGATION
- XX² SUPPLEMENTAL IRRIGATION (TVD PERMIT 35792)

RECEIVED
MAR 28 2019
OWRD

APPLICATION FOR A PERMIT TO USE SURFACE WATER

STORED WATER ONLY

Application No. _____ Permit No. _____

IN THE NAME OF

Montinore Ranch, LLC

March 25, 2019

SCALE: 1" = 1320'

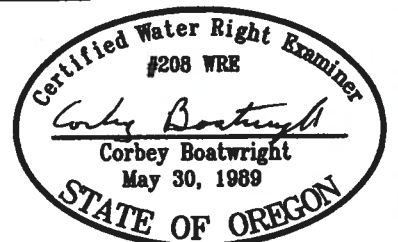

EXPIRES 12-31-19

NOTE: This map is not intended to provide legal dimensions or locations of property ownership lines.

5-88764