

# T8S, R3W, WM

MARION COUNTY

TAX LOT:  
083W34 01000

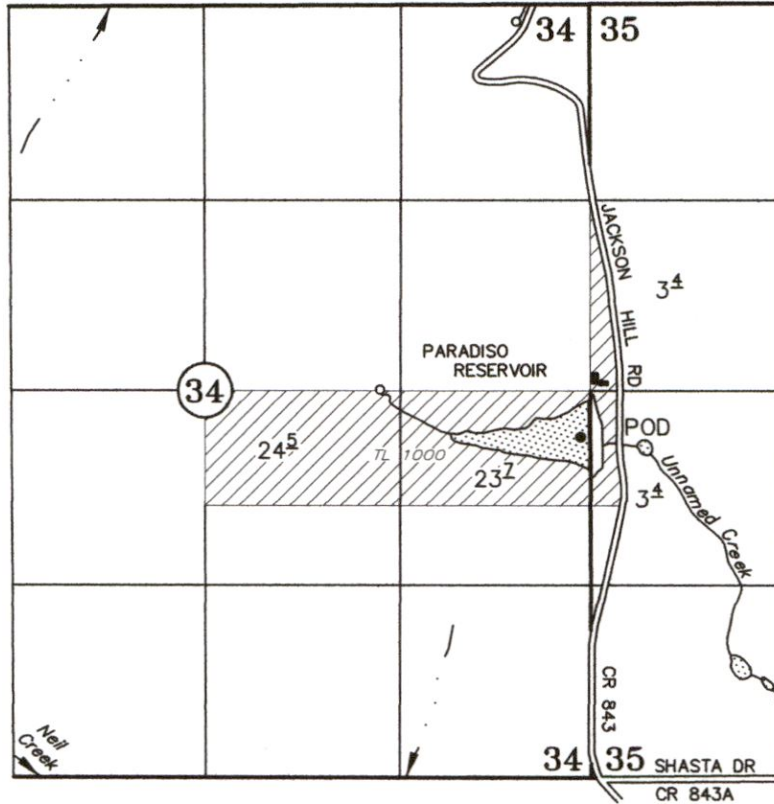

POD: 315' S & 70' W OF E 1/4 COR SEC 34

## APPLICATION TO APPROPRIATE SURFACE WATER UNDER

Application No. \_\_\_\_\_ Permit No. \_\_\_\_\_

IN THE NAME OF

**Meduri Farms, Inc.**

FEBRUARY 28, 2014

SCALE: 1" = 1320'

**RECEIVED**

MAR 13 2014

WATER RESOURCES DEPT  
SALEM, OREGON



EXPIRES 12-31-15

NOTE: This map is not intended to provide legal dimensions or locations of property ownership lines.

S-87766